



FLOOR PLANS



FASHEED CARPENTRY & CONSTRUCTION
Total Construction Solution

INSIDE+
Architecture & Interior Design

OWNER :

**RASHEED CARPENTRY
& CONSTRUCTION**

KEY PLAN :

NOTES :

| NO. | REVISION | DATE |
|-----|----------|------|
| | | |
| | | |
| | | |
| | | |

PROJECT :

**16-STOREY LUXURY
RESIDENTIAL BLDG.
PLOT 20088 HULHUMALE**

DISCIPLINE :

ARCHITECTURAL DESIGN
STRUCTURAL DESIGN
INTERIOR DESIGN
SERVICES DESIGN

PHASE :

CONCEPTUAL DESIGN
DESIGN DEVELOPMENT
BUILDING APPROVAL
CONSTRUCTION DOCUMENTATION
AS-BUILT DRAWINGS

| DESIGNATION | NAME |
|---------------|-------------|
| DESIGNER | INSIDE PLUS |
| ARCHITECT | |
| ENGINEER | |
| ARCH. CHECKER | |
| STRU. CHECKER | |

Architecture and Interior Design
H.Theveli (7th Floor) . Kalaafaanu Hir'gun . Male' . Maldives

e info@inside-plus.com
w www.inside-plus.com
t +960 333 7587

CONTENTS :

AS GIVEN

| CODE : | SHEET NO. : | REVISION : |
|-----------|-------------|------------|
| AR | 1 | 0 |

SCALE : AS GIVEN DATE : 03 JUNE 2025

FORMAT : A3 ISSUE DATE :

FILE NAME :

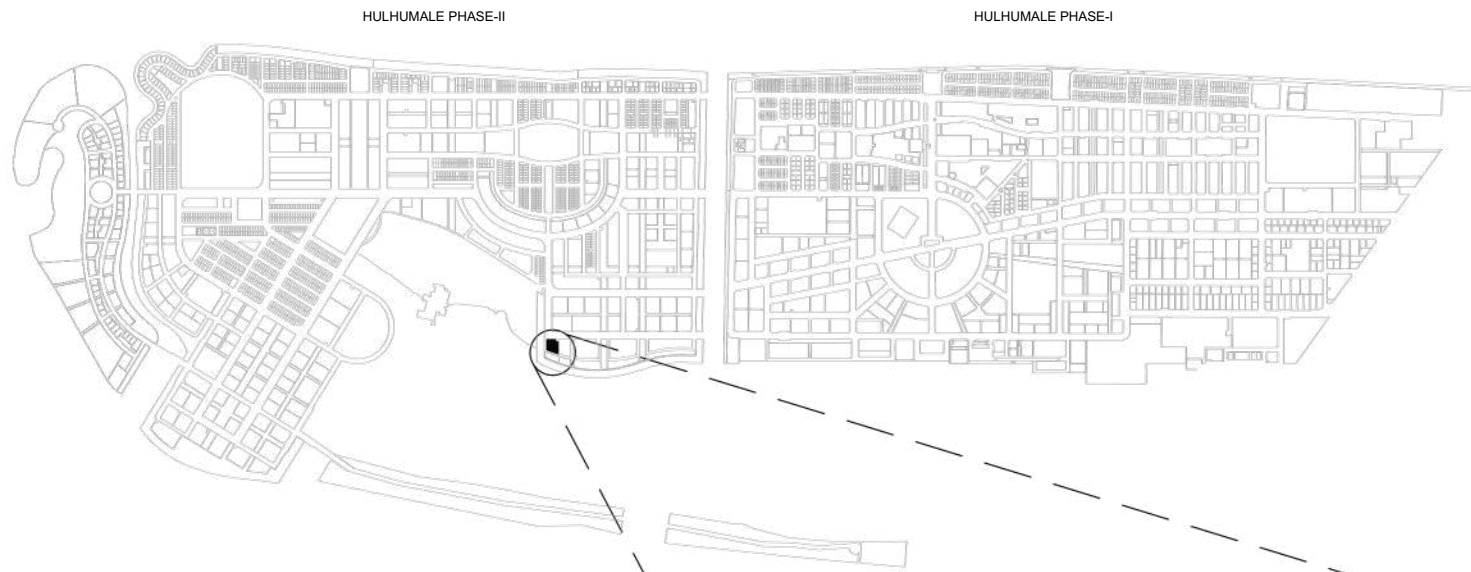

HULHUMALE MAP

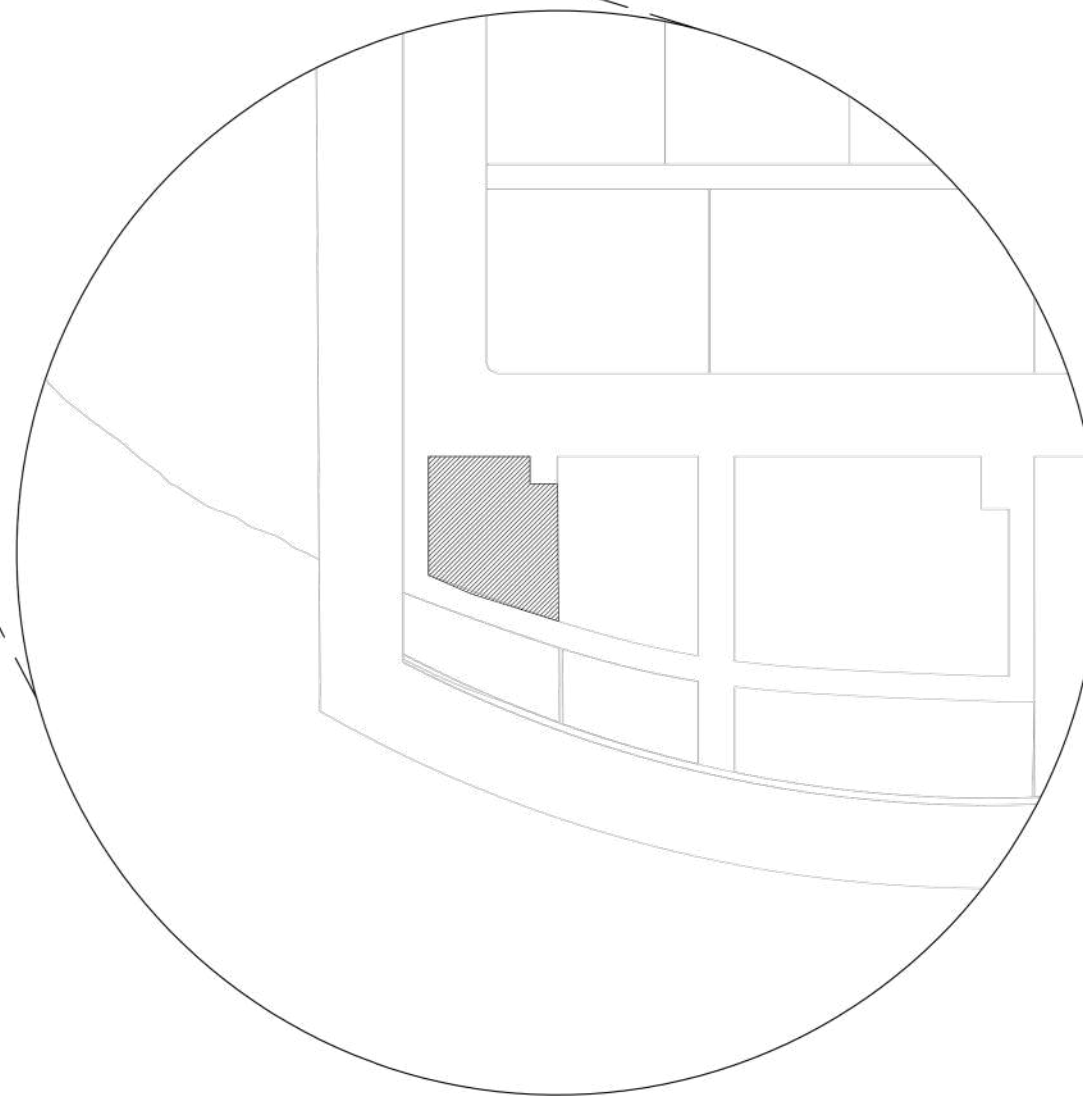

LOCATION MAP
[LOT20088 - HULHUMALE]
SCALE NTS

PROJECT :
**16-STOREY LUXURY
 RESIDENTIAL BLDG.
 PLOT 20088 HULHUMALE**

DISCIPLINE :
 ARCHITECTURAL DESIGN
 STRUCTURAL DESIGN
 INTERIOR DESIGN
 SERVICES DESIGN

PHASE :
 XCONCEPTUAL DESIGN
 DESIGN DEVELOPMENT
 BUILDING APPROVAL
 CONSTRUCTION DOCUMENTATION
 AS-BUILT DRAWINGS

| DESIGNATION | NAME |
|---------------|-------------|
| DESIGNER | INSIDE PLUS |
| ARCHITECT | |
| ENGINEER | |
| ARCH. CHECKER | |
| STRU. CHECKER | |

Architecture and Interior Design
 H.Theveli (7th Floor) . Kalaafaanu Hir'gun . Male' . Maldives

e info@inside-plus.com
 w www.inside-plus.com
 t +960 333 7587

CONTENTS :

AS GIVEN

| CODE : | SHEET NO. : | REVISION : |
|-----------|-------------|------------|
| AR | 02 | 0 |

SCALE : AS GIVEN DATE : 03 JUNE 2025

FORMAT : A3 ISSUE DATE :

FILE NAME :

Note: There will be a double basement which will offer 1:1 parking for all apartments. Those drawings are not yet completed.

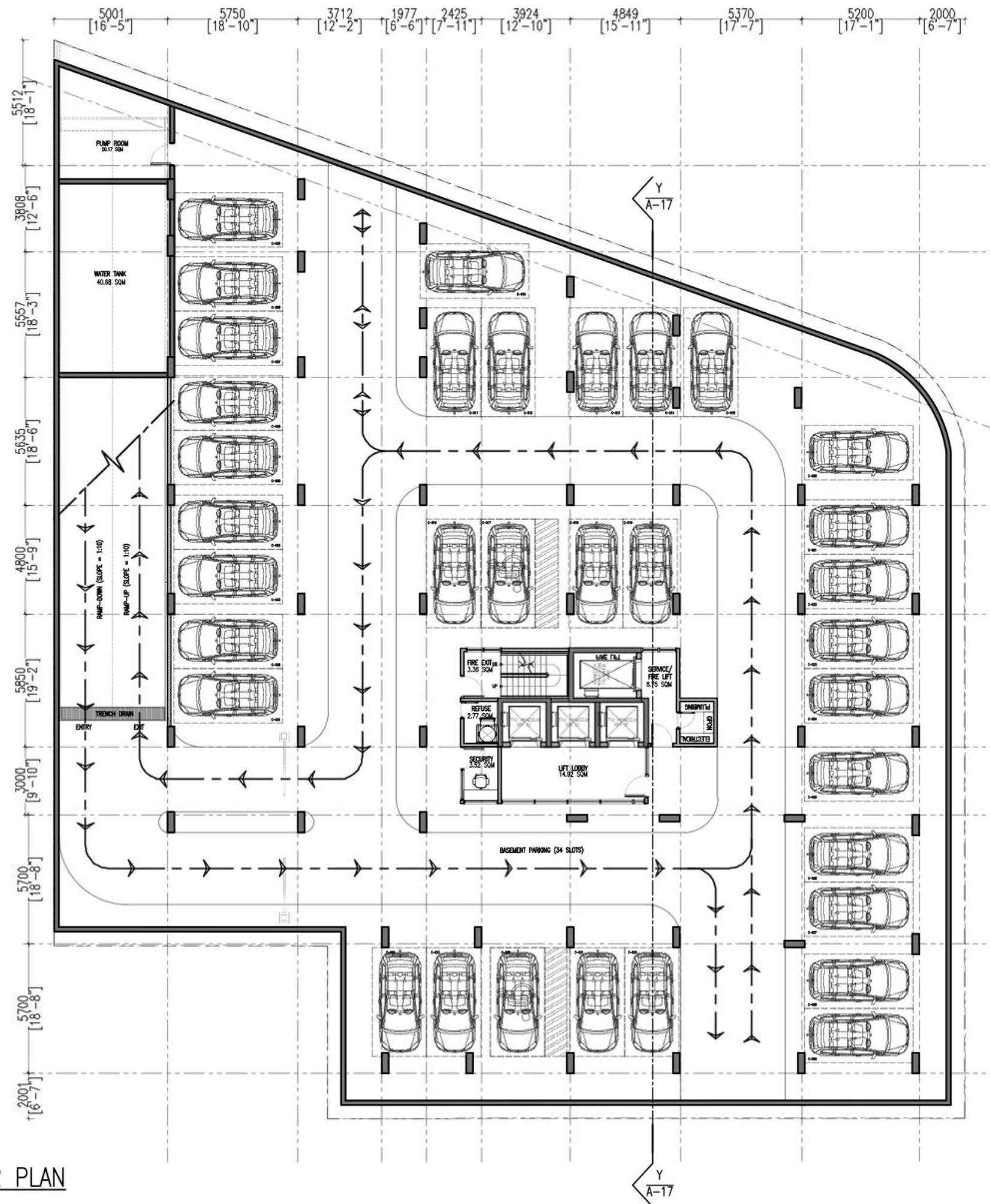

BASEMENT FLOOR PLAN
 [LOT 20088 - HULHUMALE]
 SCALE:1:200

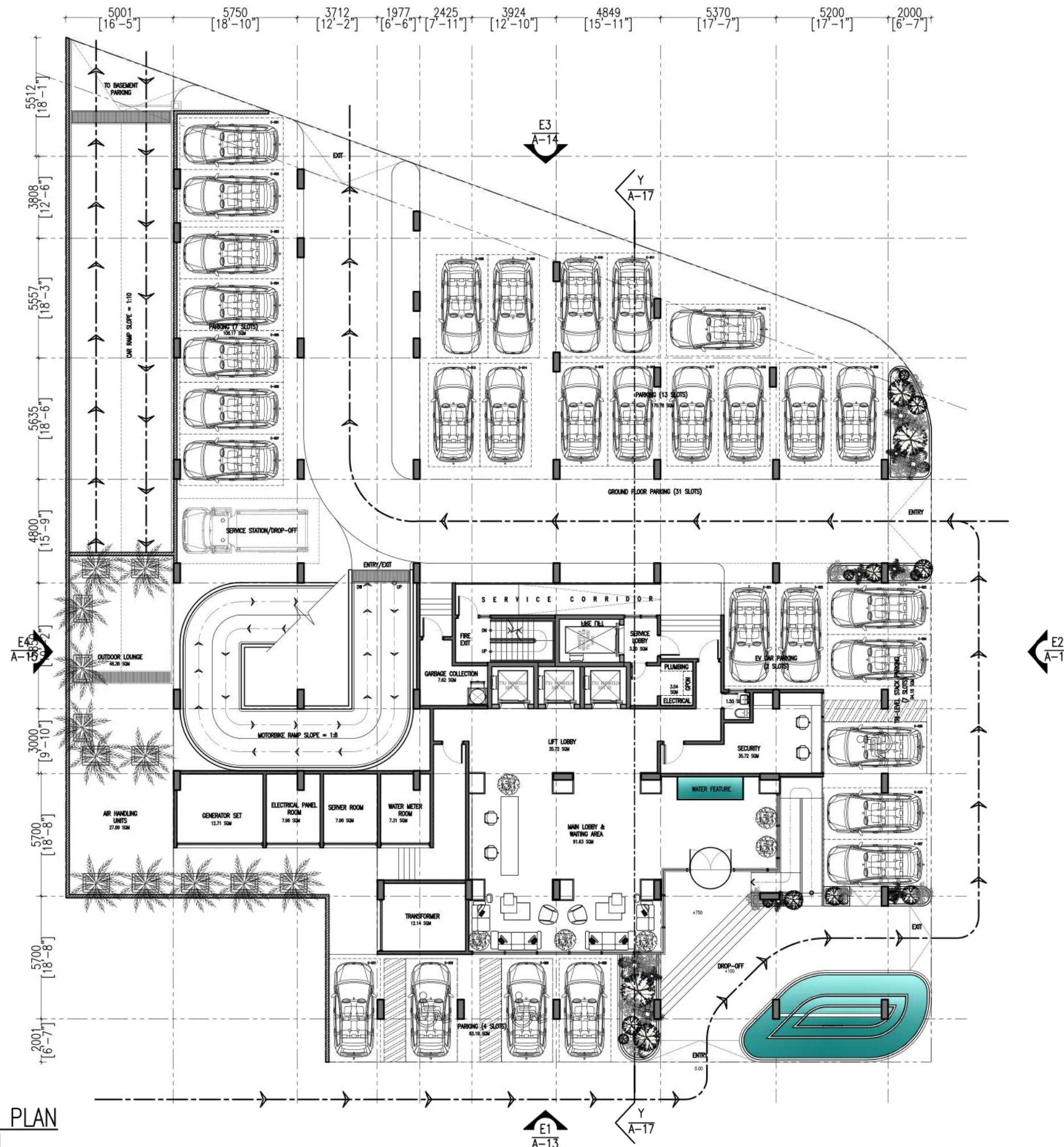

GROUND FLOOR PLAN
 [LOT 20088 - HULHUMALE']
 SCALE:1:200

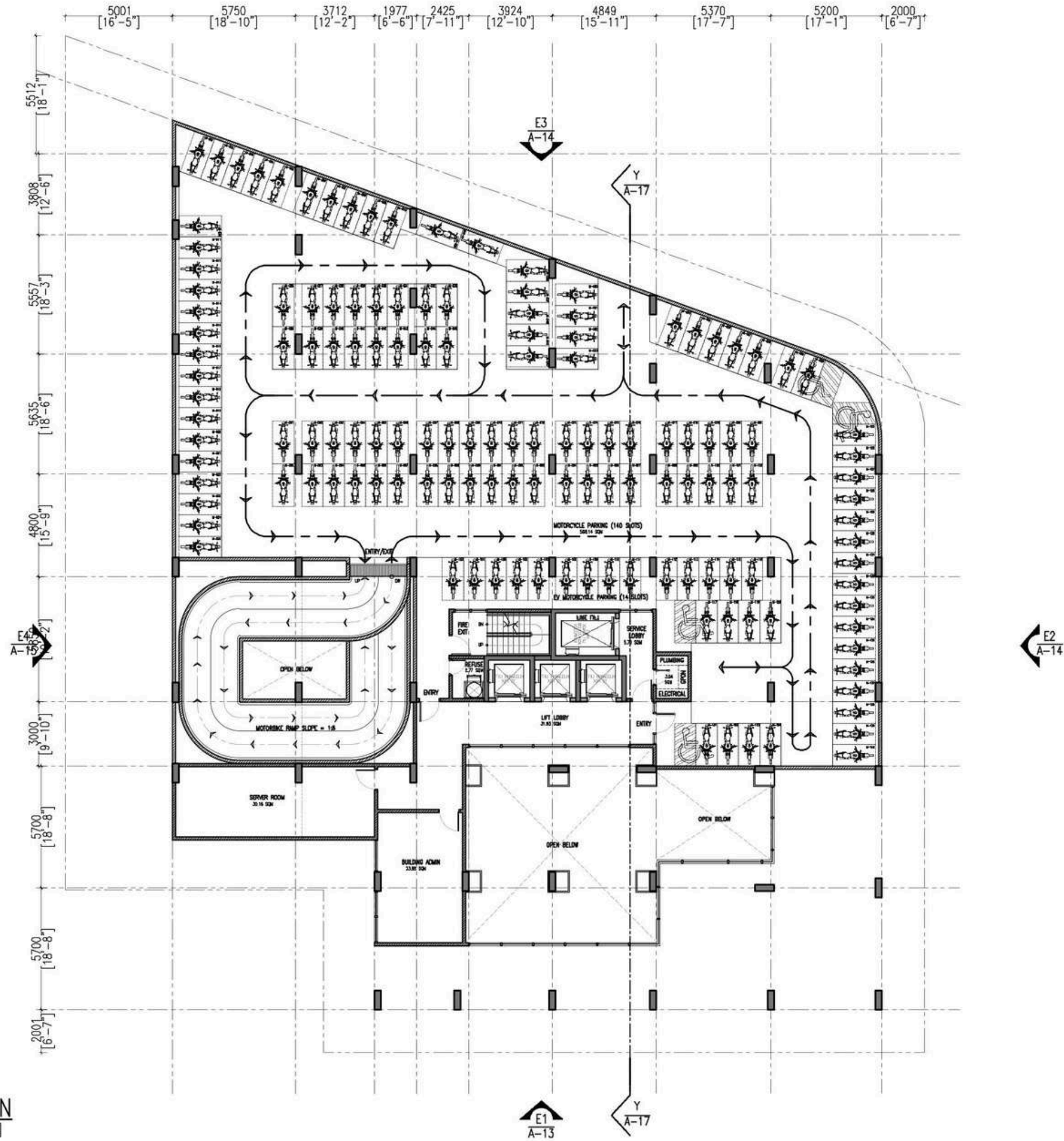

1ST FLOOR PLAN
 [LOT 20088 - HULHUMALE']
 SCALE:1:200

OWNER :
**RASHEED CARPENTRY
 & CONSTRUCTION**

KEY PLAN :

NOTES :

| NO. | REVISION | DATE |
|-----|----------|------|
| | | |

PROJECT :
**16-STOREY LUXURY
 RESIDENTIAL BLDG.
 PLOT 20088 HULHUMALE**

DISCIPLINE :
 ARCHITECTURAL DESIGN
 STRUCTURAL DESIGN
 INTERIOR DESIGN
 SERVICES DESIGN

PHASE :
 XCONCEPTUAL DESIGN
 DESIGN DEVELOPMENT
 BUILDING APPROVAL
 CONSTRUCTION DOCUMENTATION
 AS-BUILT DRAWINGS

| DESIGNATION | NAME |
|---------------|-------------|
| DESIGNER | INSIDE PLUS |
| ARCHITECT | |
| ENGINEER | |
| ARCH. CHECKER | |
| STRU. CHECKER | |

Architecture and Interior Design
 H.Theveli (7th Floor) . Kalaafaanu Hir'gun . Male' . Maldives

e info@inside-plus.com
 w www.inside-plus.com
 t +960 333 7587

CONTENTS :

AS GIVEN

| CODE : | SHEET NO. : | REVISION : |
|-----------|-------------|------------|
| AR | 05 | 0 |

SCALE : AS GIVEN DATE : 03 JUNE 2025

FORMAT : A3 ISSUE DATE :

FILE NAME :

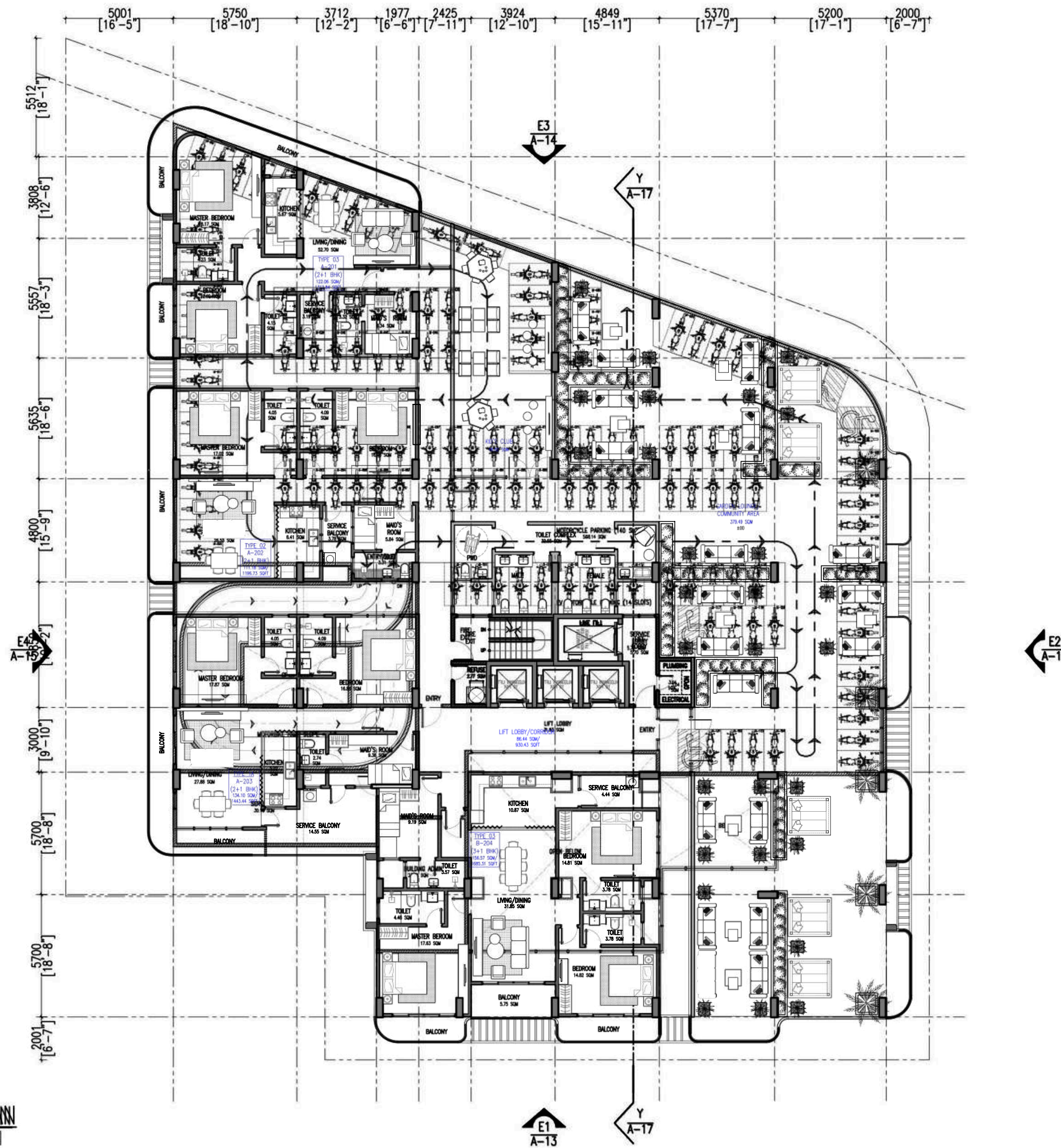

2ND FLOOR PLAN
 [LOT 20088 - HULHUMALE]
 SCALE:1:200



4TH TO 10TH FLOOR PLAN
 [LOT 20088 - HULHUMALE]
 SCALE:1:200

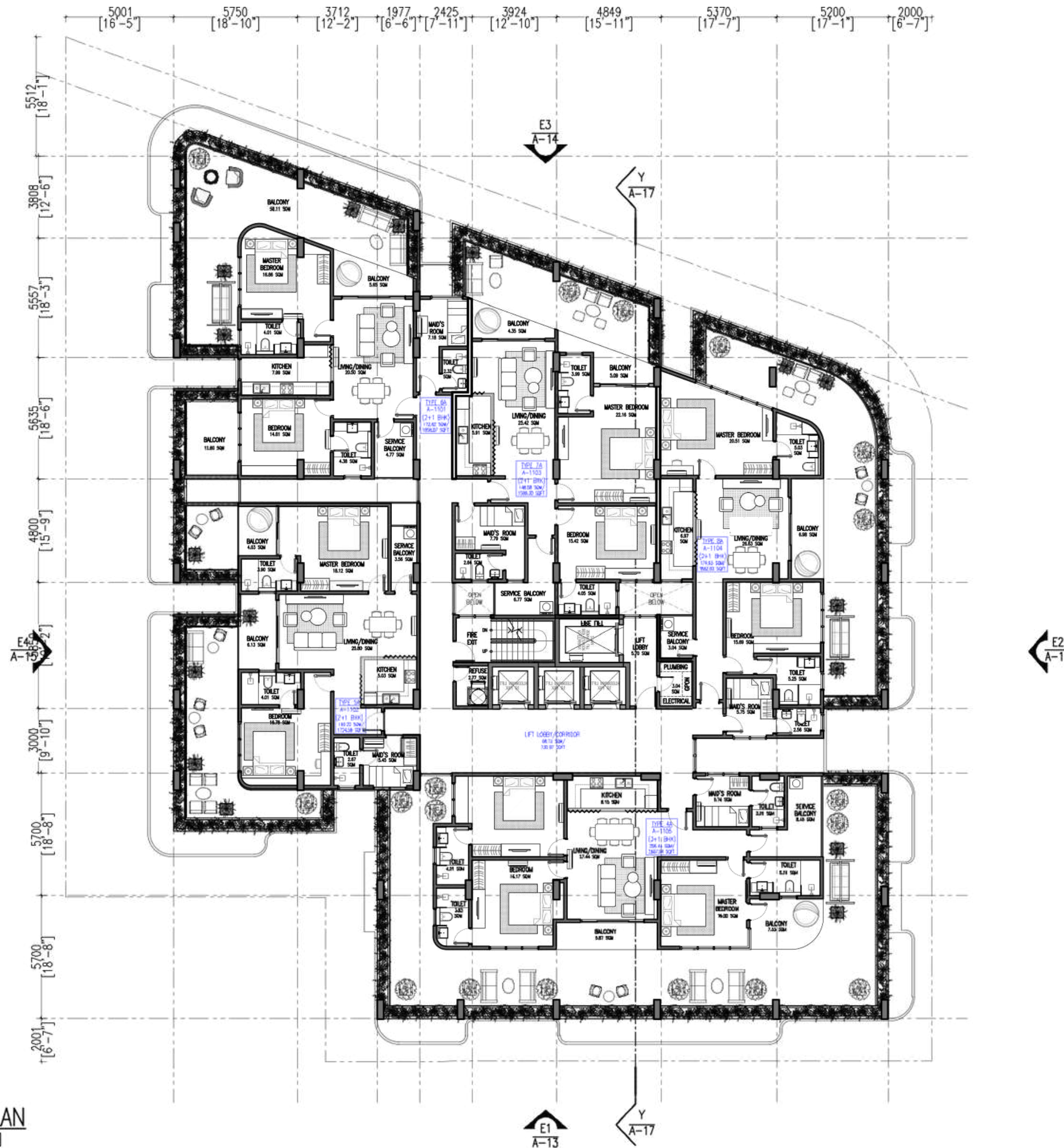

11TH FLOOR PLAN
 [LOT 20088 - HULHUMALE']
 SCALE:1:200

PROJECT :
**16-STOREY LUXURY
 RESIDENTIAL BLDG.
 PLOT 20088 HULHUMALE**

DISCIPLINE :
 ARCHITECTURAL DESIGN
 STRUCTURAL DESIGN
 INTERIOR DESIGN
 SERVICES DESIGN

PHASE :
 XCONCEPTUAL DESIGN
 DESIGN DEVELOPMENT
 BUILDING APPROVAL
 CONSTRUCTION DOCUMENTATION
 AS-BUILT DRAWINGS

| DESIGNATION | NAME |
|---------------|-------------|
| DESIGNER | INSIDE PLUS |
| ARCHITECT | |
| ENGINEER | |
| ARCH. CHECKER | |
| STRU. CHECKER | |

Architecture and Interior Design
 H.Theveli (7th Floor) . Kalaafaanu Hir'gun . Male' . Maldives

e info@inside-plus.com
 w www.inside-plus.com
 t +960 333 7587

CONTENTS :

AS GIVEN

| CODE : | SHEET NO. : | REVISION : |
|-----------|-------------|------------|
| AR | 09 | 0 |

SCALE : AS GIVEN DATE : 03 JUNE 2025

FORMAT : A3 ISSUE DATE :

FILE NAME :

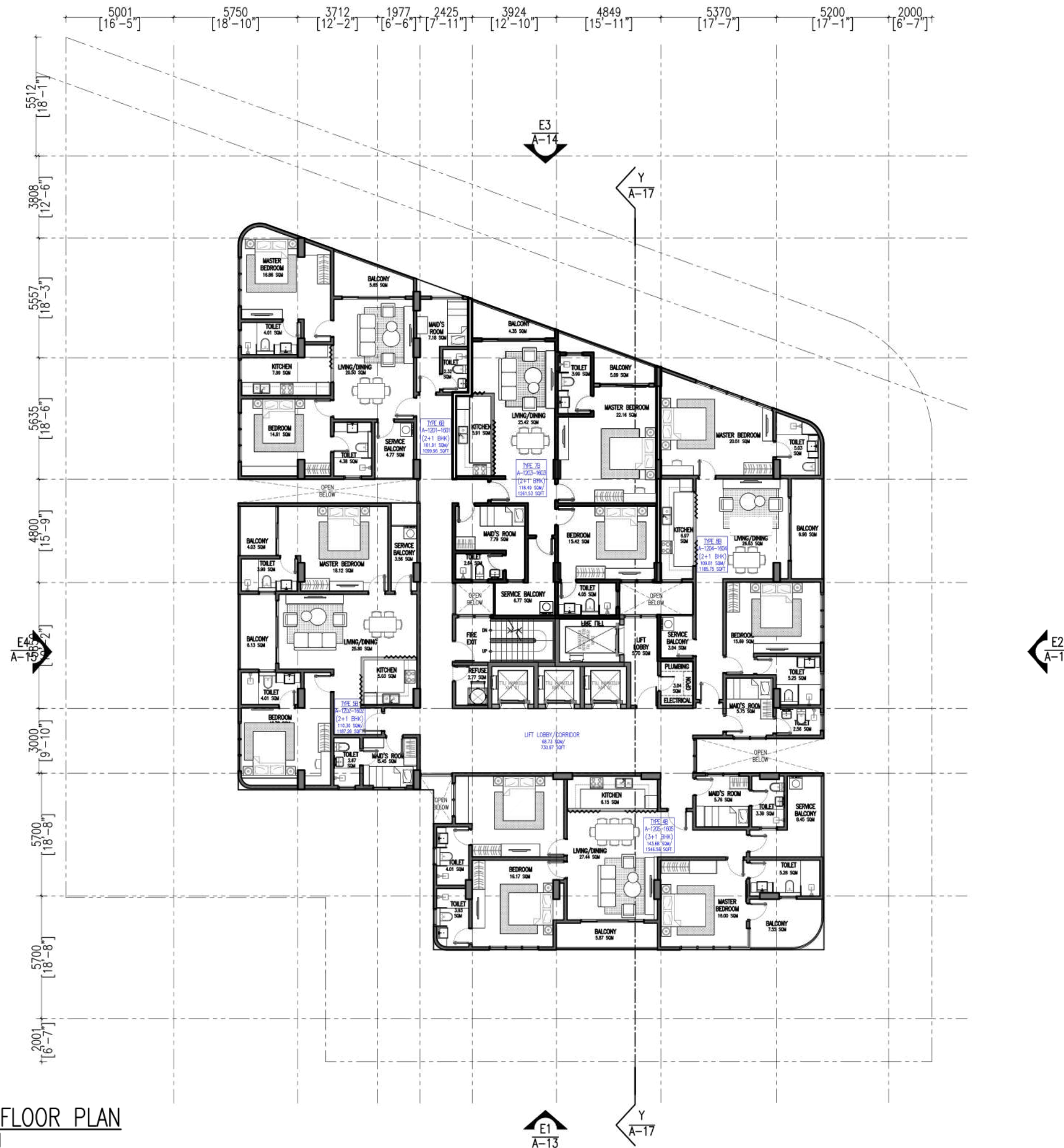

12TH TO 16TH FLOOR PLAN
 [LOT 20088 - HULHUMALE']
 SCALE:1:200

PROJECT :
**16-STOREY LUXURY
 RESIDENTIAL BLDG.
 PLOT 20088 HULHUMALE**

DISCIPLINE :
 ARCHITECTURAL DESIGN
 STRUCTURAL DESIGN
 INTERIOR DESIGN
 SERVICES DESIGN

PHASE :
 XCONCEPTUAL DESIGN
 DESIGN DEVELOPMENT
 BUILDING APPROVAL
 CONSTRUCTION DOCUMENTATION
 AS-BUILT DRAWINGS

| DESIGNATION | NAME |
|---------------|-------------|
| DESIGNER | INSIDE PLUS |
| ARCHITECT | |
| ENGINEER | |
| ARCH. CHECKER | |
| STRU. CHECKER | |

Architecture and Interior Design
 H.Theveli (7th Floor) . Kalaafaanu Hir'gun . Male' . Maldives

e info@inside-plus.com
 w www.inside-plus.com
 t +960 333 7587

CONTENTS :

AS GIVEN

| CODE : | SHEET NO. : | REVISION : |
|-----------|-------------|------------|
| AR | 10 | 0 |

SCALE : AS GIVEN DATE : 03 JUNE 2025

FORMAT : A3 ISSUE DATE :

FILE NAME :

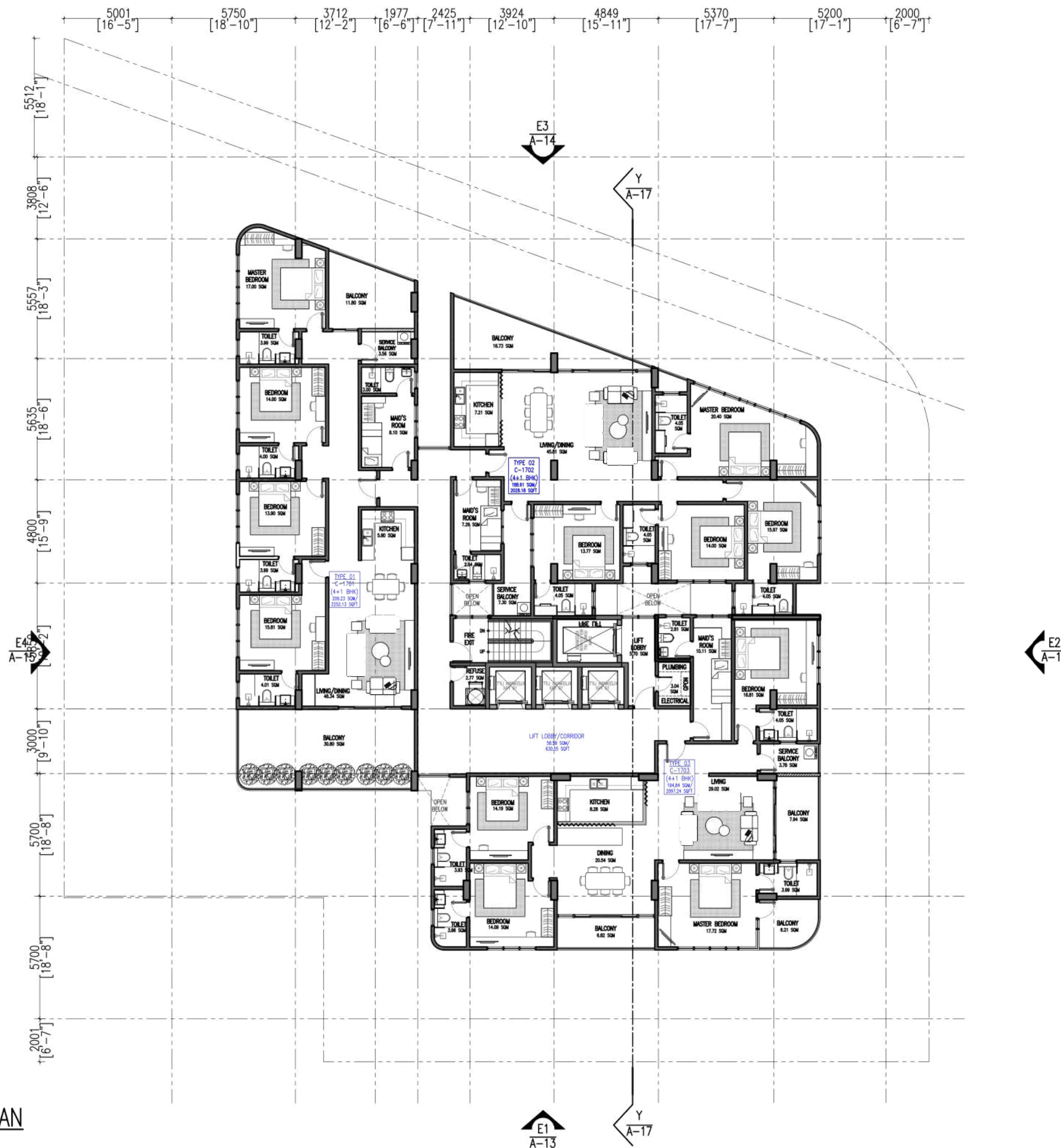

17TH FLOOR PLAN
 [LOT 20088 - HULHUMALE']
 SCALE:1:200

PROJECT :
**16-STOREY LUXURY
 RESIDENTIAL BLDG.
 PLOT 20088 HULHUMALE**

DISCIPLINE :
 ARCHITECTURAL DESIGN
 STRUCTURAL DESIGN
 INTERIOR DESIGN
 SERVICES DESIGN

PHASE :
 XCONCEPTUAL DESIGN
 DESIGN DEVELOPMENT
 BUILDING APPROVAL
 CONSTRUCTION DOCUMENTATION
 AS-BUILT DRAWINGS

| DESIGNATION | NAME |
|---------------|-------------|
| DESIGNER | INSIDE PLUS |
| ARCHITECT | |
| ENGINEER | |
| ARCH. CHECKER | |
| STRU. CHECKER | |

Architecture and Interior Design
 H.Theveli (7th Floor) . Kalaafaanu Hir'gun . Male' . Maldives

e info@inside-plus.com
 w www.inside-plus.com
 t +960 333 7587

CONTENTS :
AS GIVEN

| CODE : | SHEET NO. : | REVISION : |
|-----------|-------------|------------|
| AR | 11 | 0 |

SCALE : AS GIVEN DATE : 03 JUNE 2025
 FORMAT : A3 ISSUE DATE :
 FILE NAME :

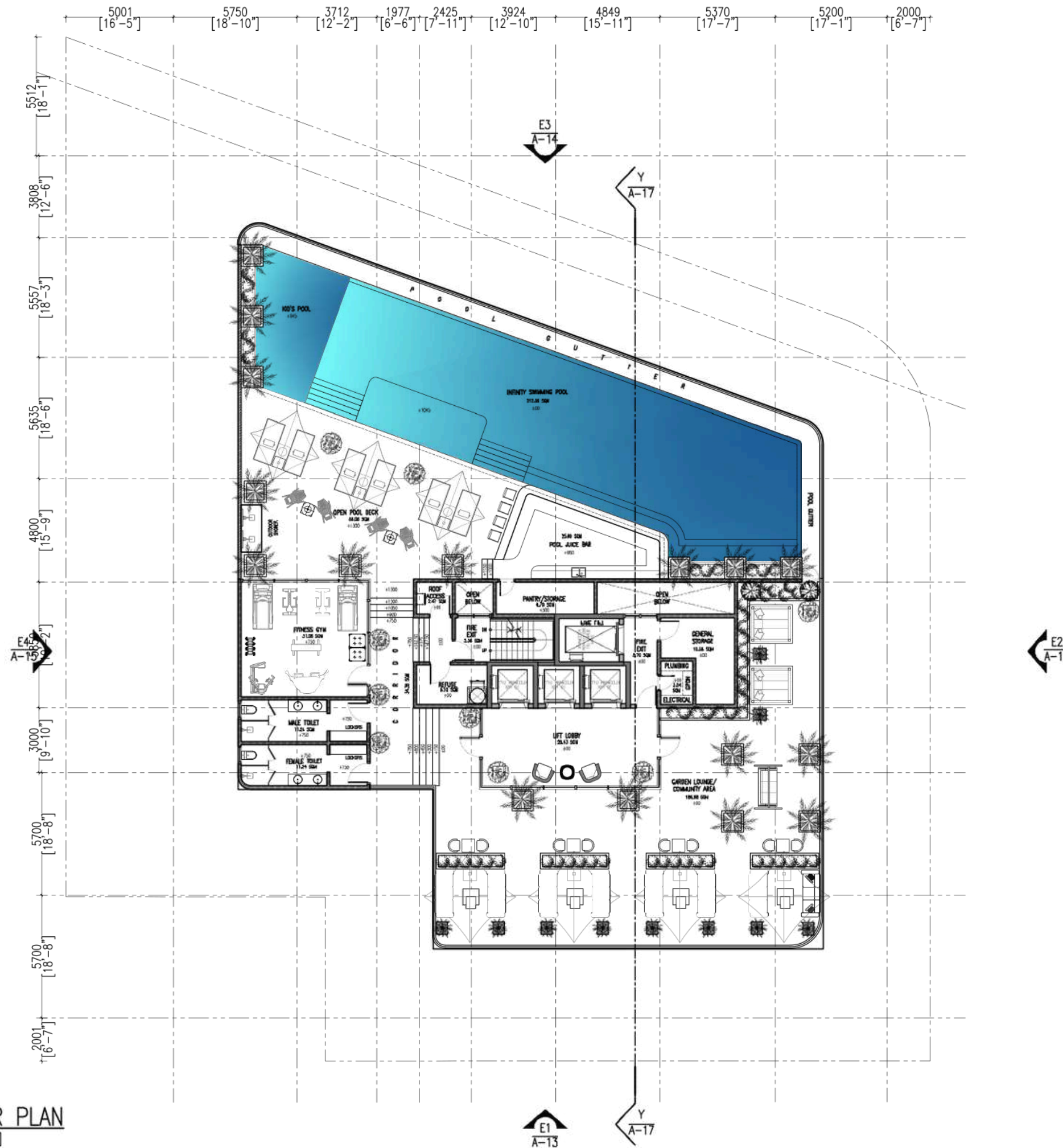

TERRACE FLOOR PLAN
 [LOT 20088 - HULHUMALE]
 SCALE:1:200

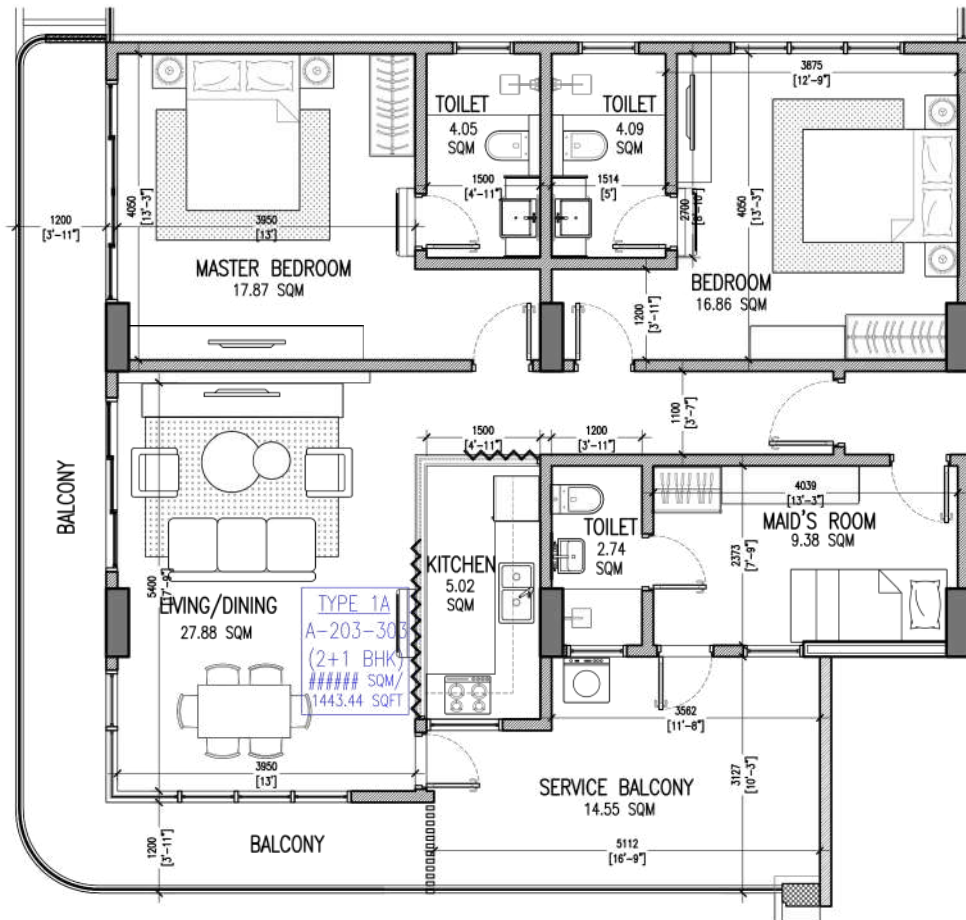

AREA PER UNIT

TOTAL SLAB AREA WITH BALCONY

134.10 SQM / 1443.44 SQFT



2+1 BHK - TYPE 1A

[LOCATION]
 SCALE:1:100

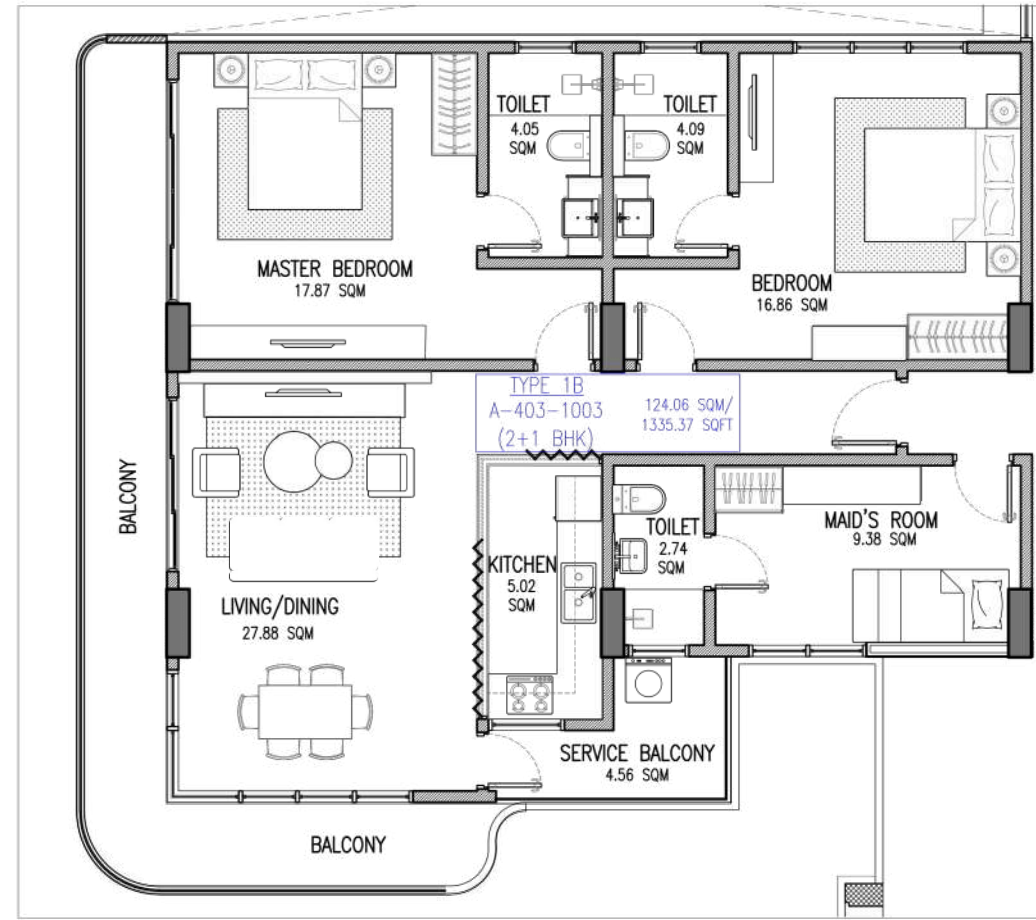

AREA PER UNIT

TOTAL SLAB AREA WITH BALCONY

124.06 SQM / 1335.37 SQFT



2+1 BHK - TYPE 1B

[LOCATION]
 SCALE:1:100

OWNER :

RASHEED CARPENTRY & CONSTRUCTION

KEY PLAN :

NOTES :

NO. REVISION DATE

PROJECT :
16-STOREY LUXURY RESIDENTIAL BLDG.
PLOT 20088 HULHUMALE

DISCIPLINE :
ARCHITECTURAL DESIGN
STRUCTURAL DESIGN
INTERIOR DESIGN
SERVICES DESIGN

PHASE :
CONCEPTUAL DESIGN
DESIGN DEVELOPMENT
XBUILDING APPROVAL
CONSTRUCTION DOCUMENTATION
AS-BUILT DRAWINGS

DESIGNATION NAME

DESIGNER INSIDE PLUS

ARCHITECT

ENGINEER

ARCH. CHECKER

STRU. CHECKER

Architecture and Interior Design
H.Theveli (7th Floor) , Kalaafaanu Hir'gun , Male' , Maldives

e info@inside-plus.com
w www.inside-plus.com
t +960 333 7587

CONTENTS :

AS GIVEN

CODE : SHEET NO. : REVISION :

AR 19 0

SCALE : AS GIVEN DATE : 03 JUNE 2025

FORMAT : A3 ISSUE DATE :

FILE NAME :

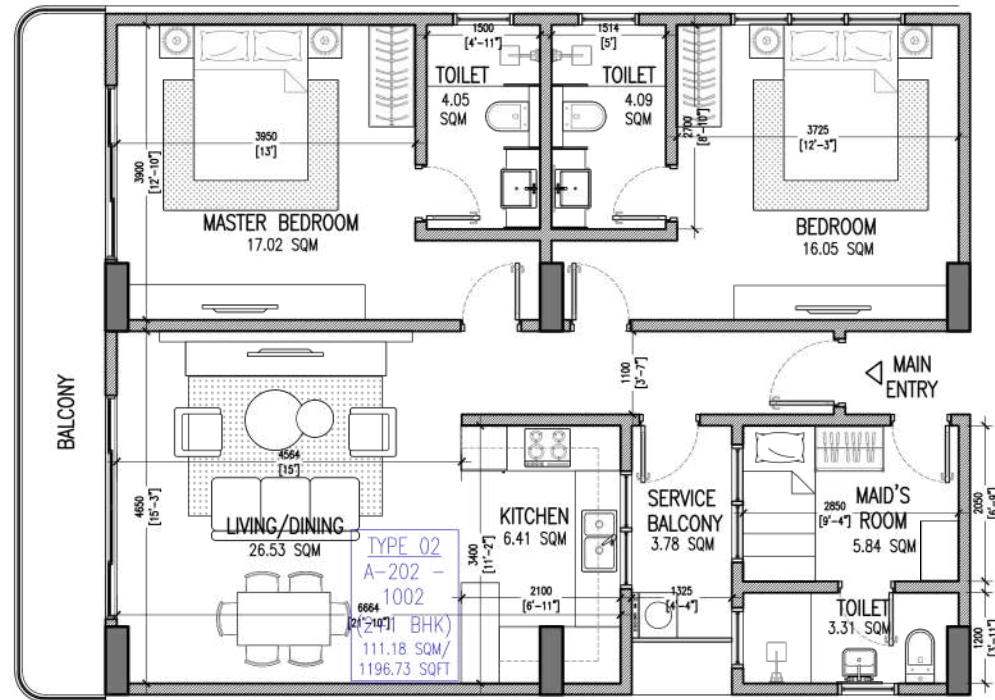

AREA PER UNIT

TOTAL SLAB AREA WITH BALCONY 118 SQM / 1196.73 SQFT

2+1 BHK - TYPE 02
[LOCATION]
SCALE:1:100

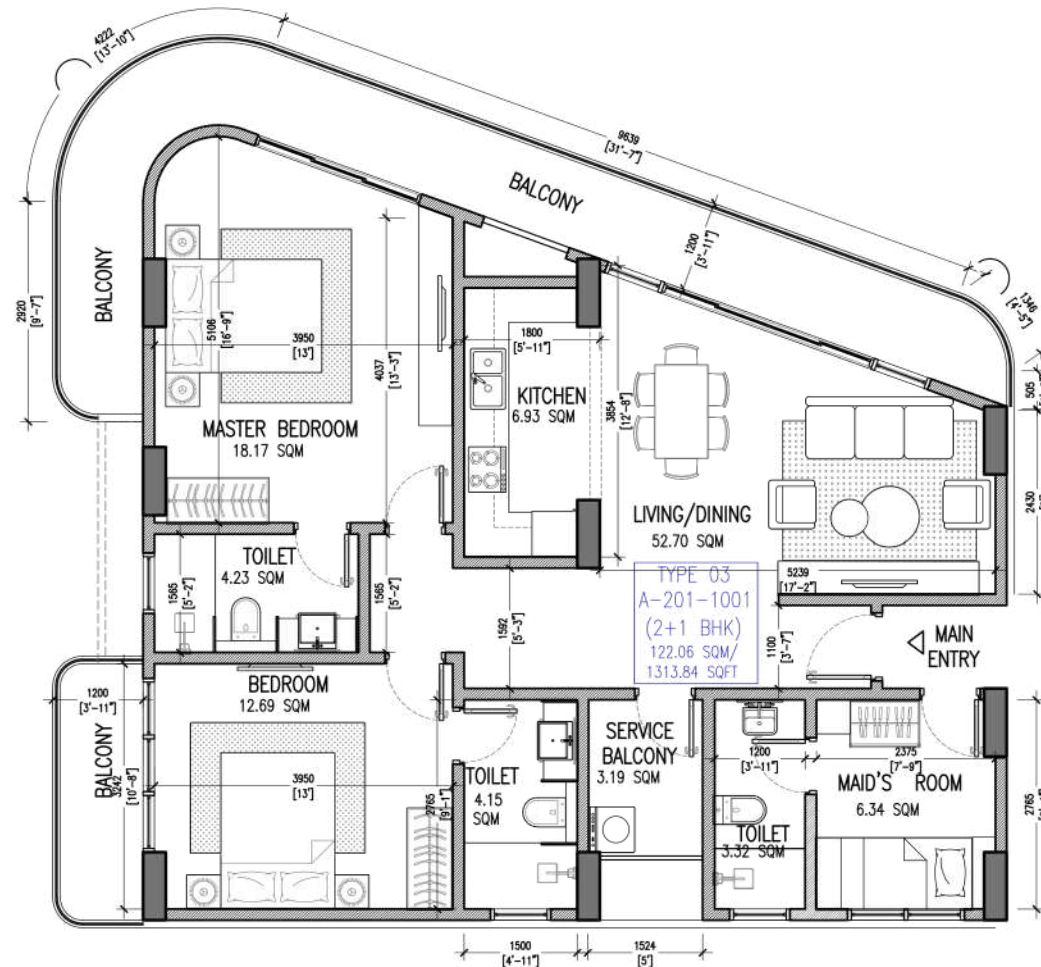

AREA PER UNIT

TOTAL SLAB AREA WITH BALCONY 122.06 SQM / 1313.84 SQFT

2+1 BHK - TYPE 03
[LOCATION]
SCALE:1:100

PROJECT :
**16-STOREY LUXURY
 RESIDENTIAL BLDG.
 PLOT 20088 HULHUMALE**

DISCIPLINE :
 ARCHITECTURAL DESIGN
 STRUCTURAL DESIGN
 INTERIOR DESIGN
 SERVICES DESIGN

PHASE :
 CONCEPTUAL DESIGN
 DESIGN DEVELOPMENT
 XBUILDING APPROVAL
 CONSTRUCTION DOCUMENTATION
 AS-BUILT DRAWINGS

| DESIGNATION | NAME |
|---------------|-------------|
| DESIGNER | INSIDE PLUS |
| ARCHITECT | |
| ENGINEER | |
| ARCH. CHECKER | |
| STRU. CHECKER | |

Architecture and Interior Design
 H.Theveli (7th Floor) . Kalaafaanu Hir'gun . Male' . Maldives

e info@inside-plus.com
 w www.inside-plus.com
 t +960 333 7587

CONTENTS :

AS GIVEN

| CODE : | SHEET NO. : | REVISION : |
|-----------|-------------|------------|
| AR | 20 | 0 |

SCALE : AS GIVEN DATE : 03 JUNE 2025

FORMAT : A3 ISSUE DATE :

FILE NAME :

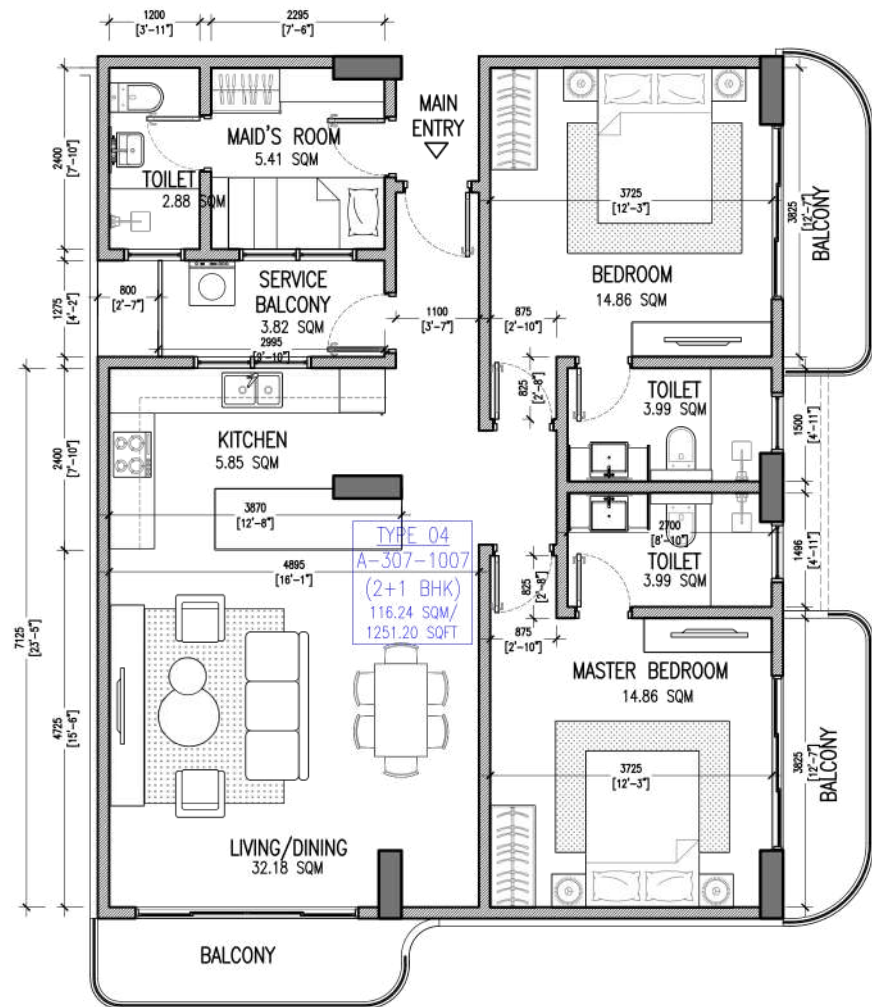

AREA PER UNIT

TOTALSLABAREAWITH BALCONY 1251.24 SQM / 1251.20 SQFT

2+1 BHK - TYPE 04
 [LOCATION]
 SCALE:1:100

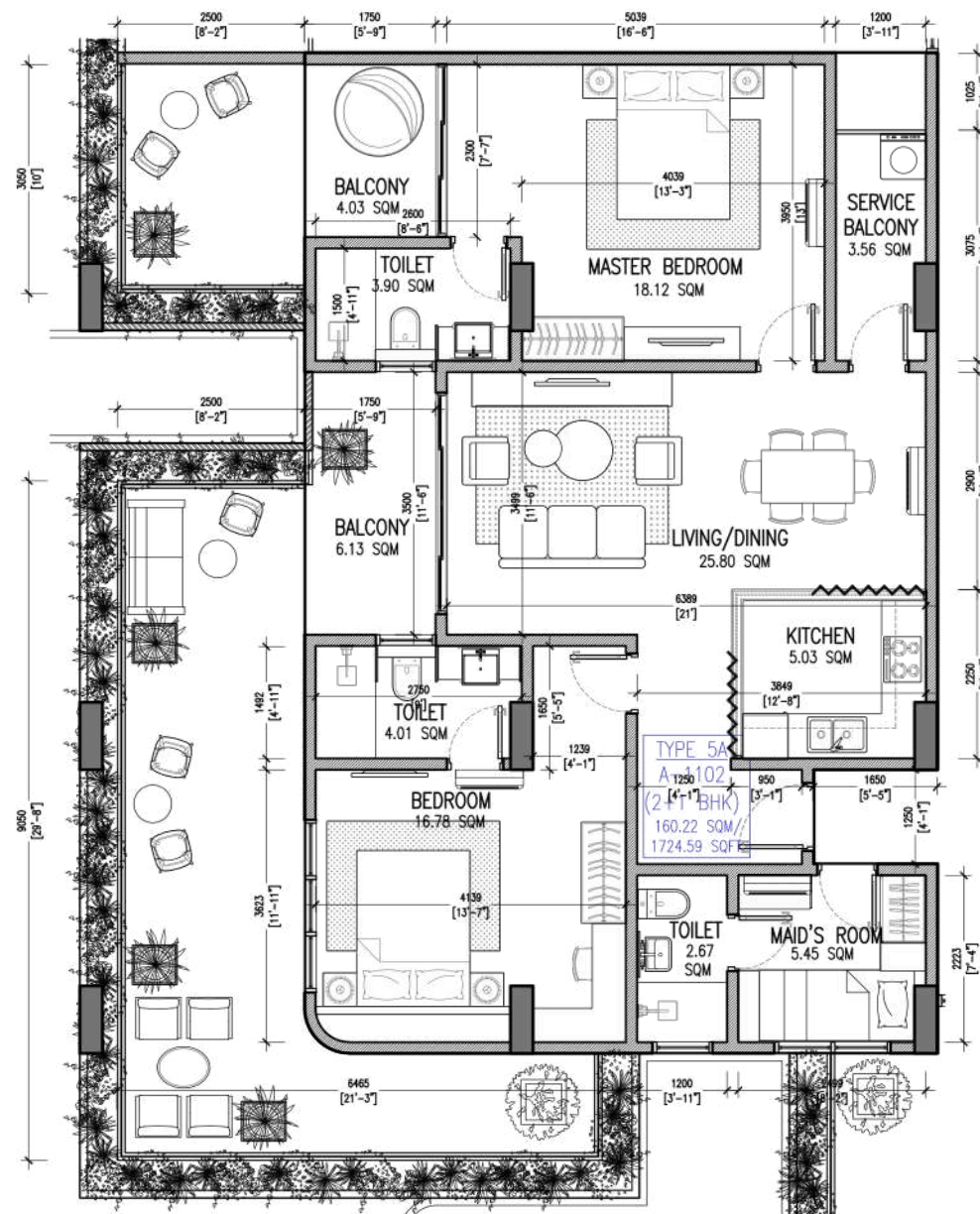

AREA PER UNIT

TOTALSLABAREAWITH BALCONY 1724.52 SQM / 1724.59 SQFT

2+1 BHK - TYPE 5A
 [LOCATION]
 SCALE:1:100

PROJECT :
**16-STOREY LUXURY
 RESIDENTIAL BLDG.
 PLOT 20088 HULHUMALE**

DISCIPLINE :
 ARCHITECTURAL DESIGN
 STRUCTURAL DESIGN
 INTERIOR DESIGN
 SERVICES DESIGN

PHASE :
 CONCEPTUAL DESIGN
 DESIGN DEVELOPMENT
 XBUILDING APPROVAL
 CONSTRUCTION DOCUMENTATION
 AS-BUILT DRAWINGS

| DESIGNATION | NAME |
|---------------|-------------|
| DESIGNER | INSIDE PLUS |
| ARCHITECT | |
| ENGINEER | |
| ARCH. CHECKER | |
| STRU. CHECKER | |

Architecture and Interior Design
 H.Theveli (7th Floor) . Kalaafaanu Hir'gun . Male' . Maldives

e info@inside-plus.com
 w www.inside-plus.com
 t +960 333 7587

CONTENTS :
AS GIVEN

| CODE : | SHEET NO. : | REVISION : |
|-----------|-------------|------------|
| AR | 21 | 0 |

SCALE : AS GIVEN DATE : 03 JUNE 2025

FORMAT : A3 ISSUE DATE :

FILE NAME :

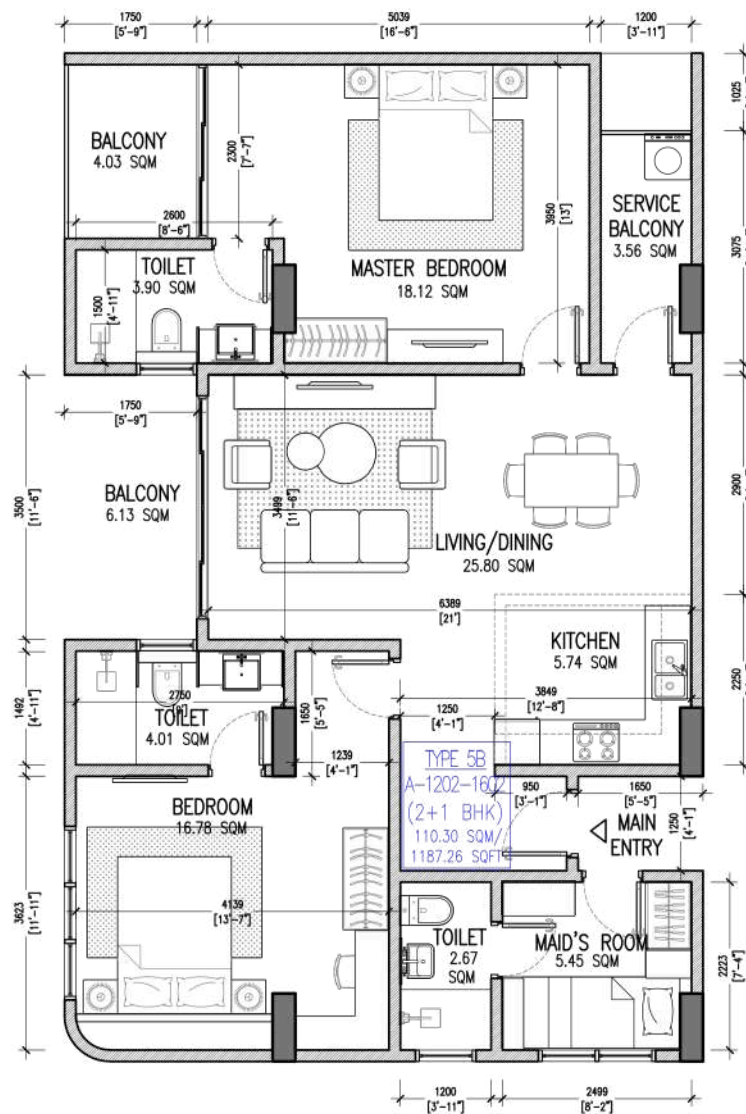

AREA PER UNIT

TOTALSLABAREAWITH BALCONY 110.30 SQM / 1187.26 SQFT

2+1 BHK - TYPE 5B
 [LOCATION]
 SCALE:1:100

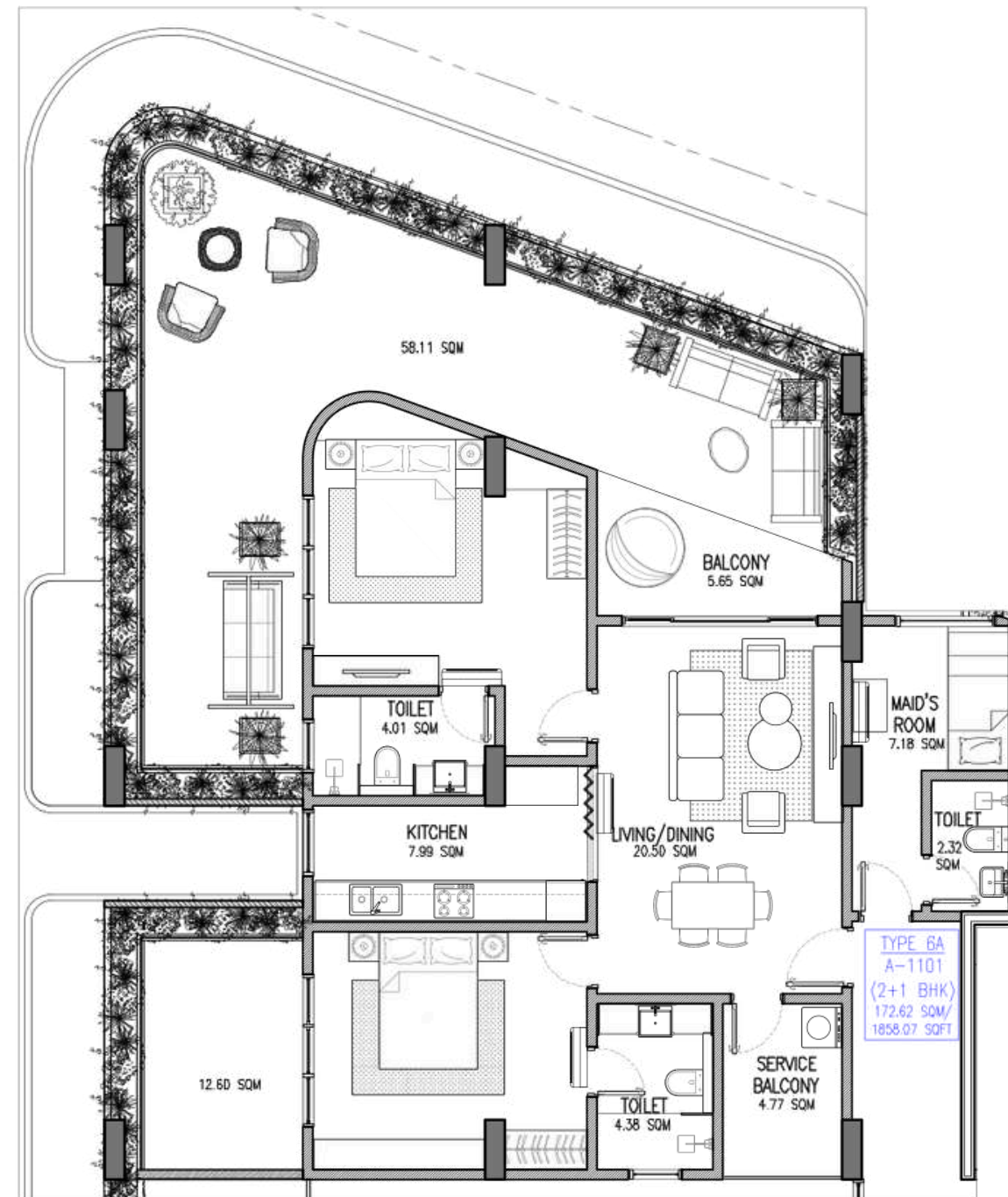

AREA PER UNIT

TOTALSLABAREAWITH BALCONY 172.62 SQM / 1858.07 SQFT

2+1 BHK - TYPE 6A
 [LOCATION]
 SCALE:1:100

OWNER :

RASHEED CARPENTRY & CONSTRUCTION

KEY PLAN :

NOTES :

NO. REVISION DATE

PROJECT :

16-STOREY LUXURY RESIDENTIAL BLDG. PLOT 20088 HULHUMALE

DISCIPLINE :

ARCHITECTURAL DESIGN
STRUCTURAL DESIGN
INTERIOR DESIGN
SERVICES DESIGN

PHASE :

CONCEPTUAL DESIGN
DESIGN DEVELOPMENT
XBUILDING APPROVAL
CONSTRUCTION DOCUMENTATION
AS-BUILT DRAWINGS

DESIGNATION NAME

DESIGNER INSIDE PLUS

ARCHITECT

ENGINEER

ARCH. CHECKER

STRU. CHECKER

Architecture and Interior Design
H.Theveli (7th Floor) . Kalaafaanu Hir'gun . Male' . Maldives

e info@inside-plus.com
w www.inside-plus.com
t +960 333 7587

CONTENTS :

AS GIVEN

CODE : SHEET NO. : REVISION :
AR 22 0

SCALE : AS GIVEN DATE : 03 JUNE 2025

FORMAT : A3 ISSUE DATE :

FILE NAME :

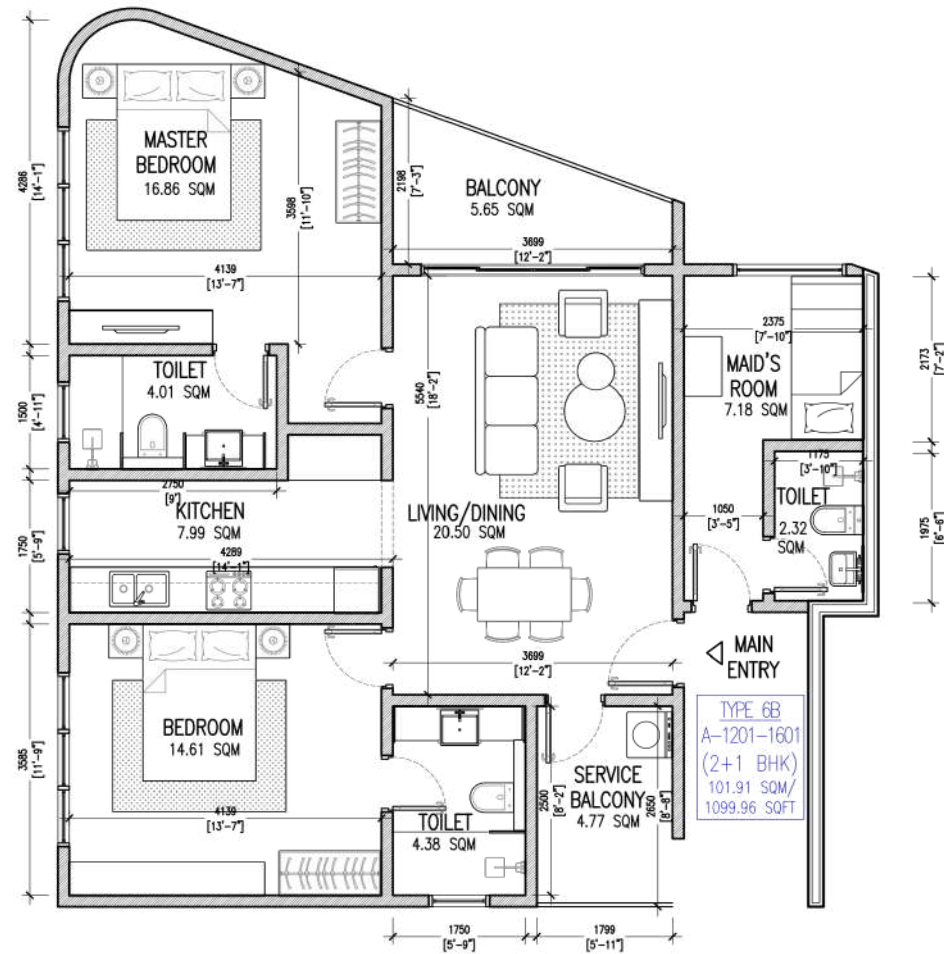

AREA PER UNIT

TOTALSLABAREAWITH BALCONY 109.91 SQM / 1096.95 SQFT

2+1 BHK - TYPE 6B
[LOCATION]
SCALE1:100

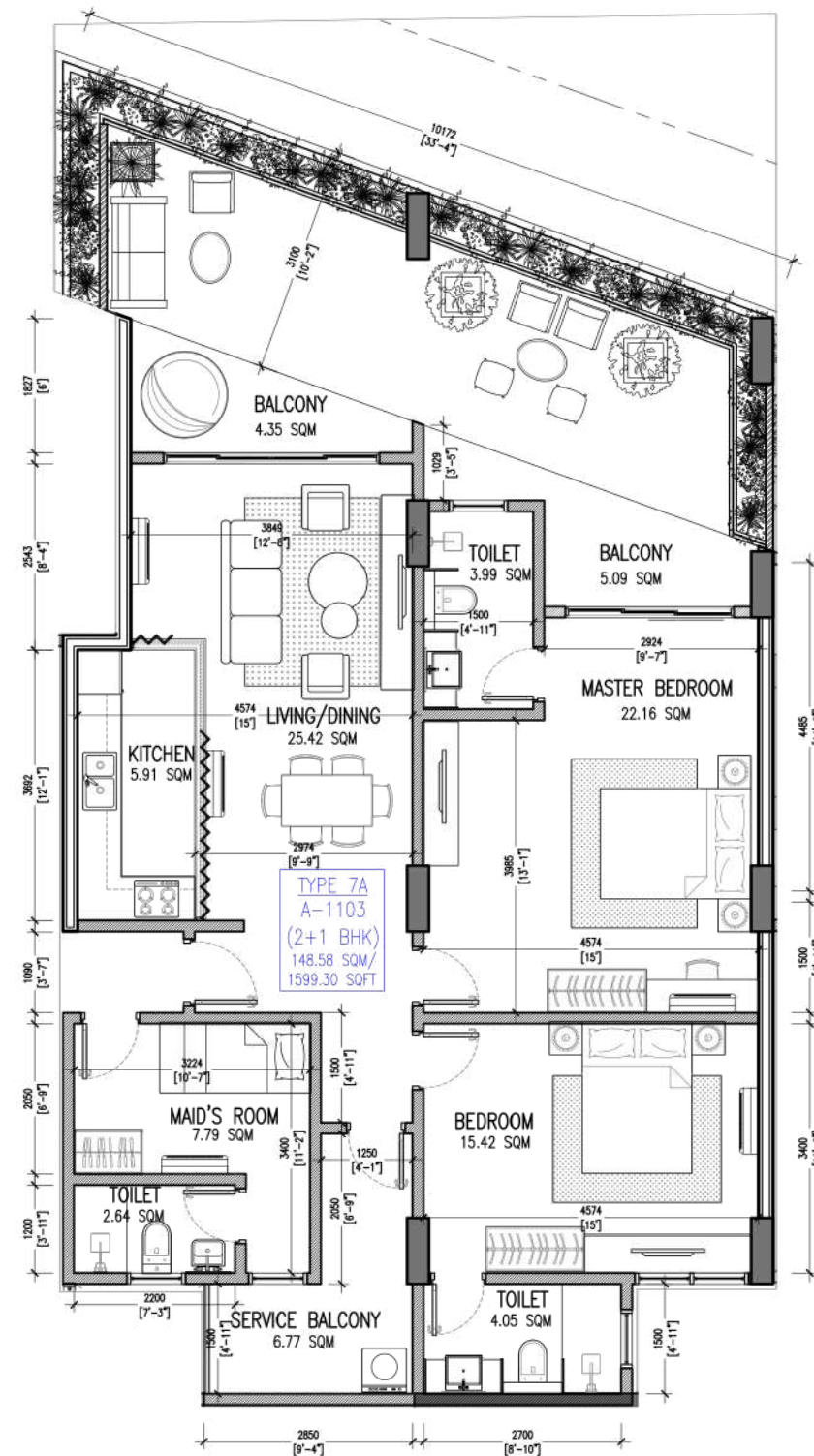

AREA PER UNIT

TOTALSLABAREAWITH BALCONY 148.58 SQM / 1599.30 SQFT

2+1 BHK - TYPE 7A
[LOCATION]
SCALE1:100

OWNER :
**RASHEED CARPENTRY
 & CONSTRUCTION**

KEY PLAN :

NOTES :

| NO. | REVISION | DATE |
|-----|----------|------|
| | | |
| | | |
| | | |
| | | |

PROJECT :
**16-STOREY LUXURY
 RESIDENTIAL BLDG.
 PLOT 20088 HULHUMALE**

DISCIPLINE :
 ARCHITECTURAL DESIGN
 STRUCTURAL DESIGN
 INTERIOR DESIGN
 SERVICES DESIGN

PHASE :
 CONCEPTUAL DESIGN
 DESIGN DEVELOPMENT
 XBUILDING APPROVAL
 CONSTRUCTION DOCUMENTATION
 AS-BUILT DRAWINGS

| DESIGNATION | NAME |
|---------------|-------------|
| DESIGNER | INSIDE PLUS |
| ARCHITECT | |
| ENGINEER | |
| ARCH. CHECKER | |
| STRU. CHECKER | |

Architecture and Interior Design
 H.Theveli (7th Floor) . Kalaafaanu Hir'gun . Male' . Maldives
 e info@inside-plus.com
 w www.inside-plus.com
 t +960 333 7587

CONTENTS :
AS GIVEN

| CODE : | SHEET NO. : | REVISION : |
|-----------|-------------|------------|
| AR | 23 | 0 |

SCALE : AS GIVEN DATE : 03 JUNE 2025
 FORMAT : A3 ISSUE DATE :
 FILE NAME :

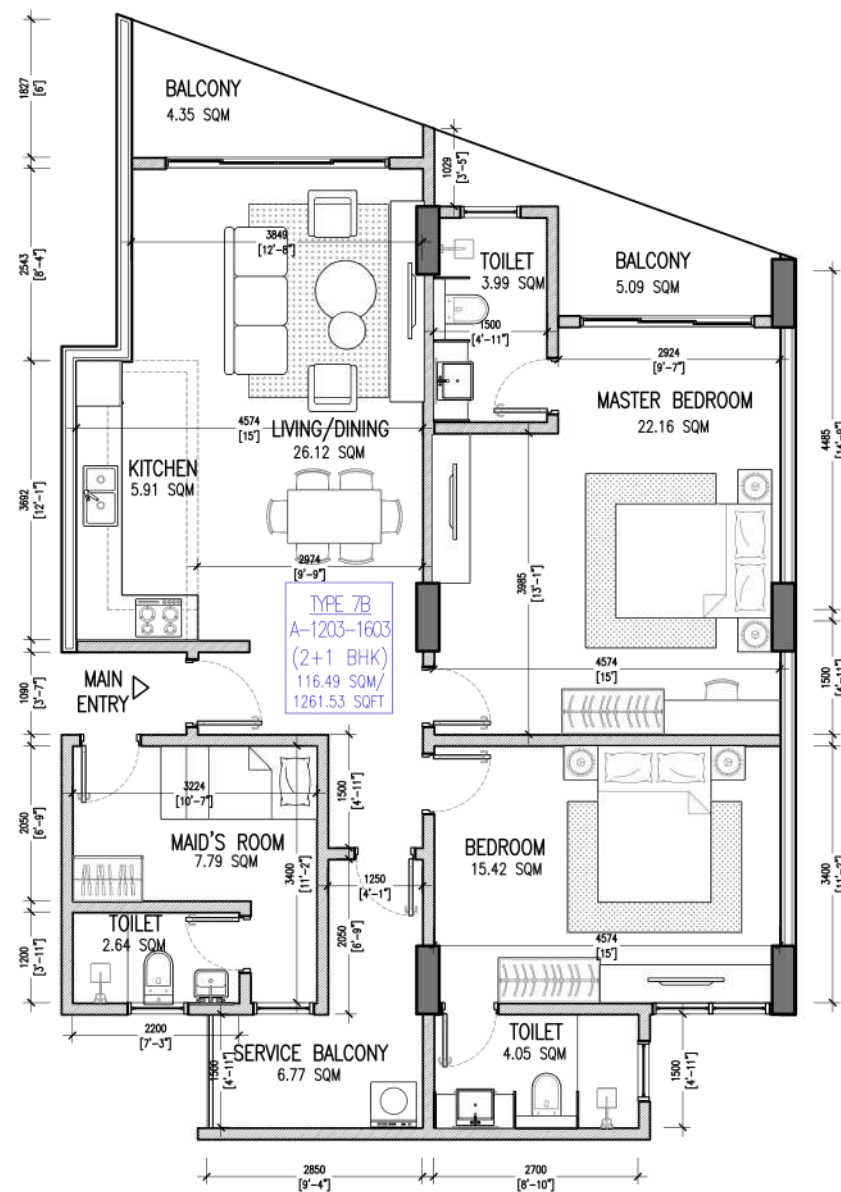

AREA PER UNIT

TOTALSLABAREAWITH BALCONY 116.49 SQM / 1261.53 SQFT

2+1 BHK - TYPE 7B
 [LOCATION]
 SCALE:1:100

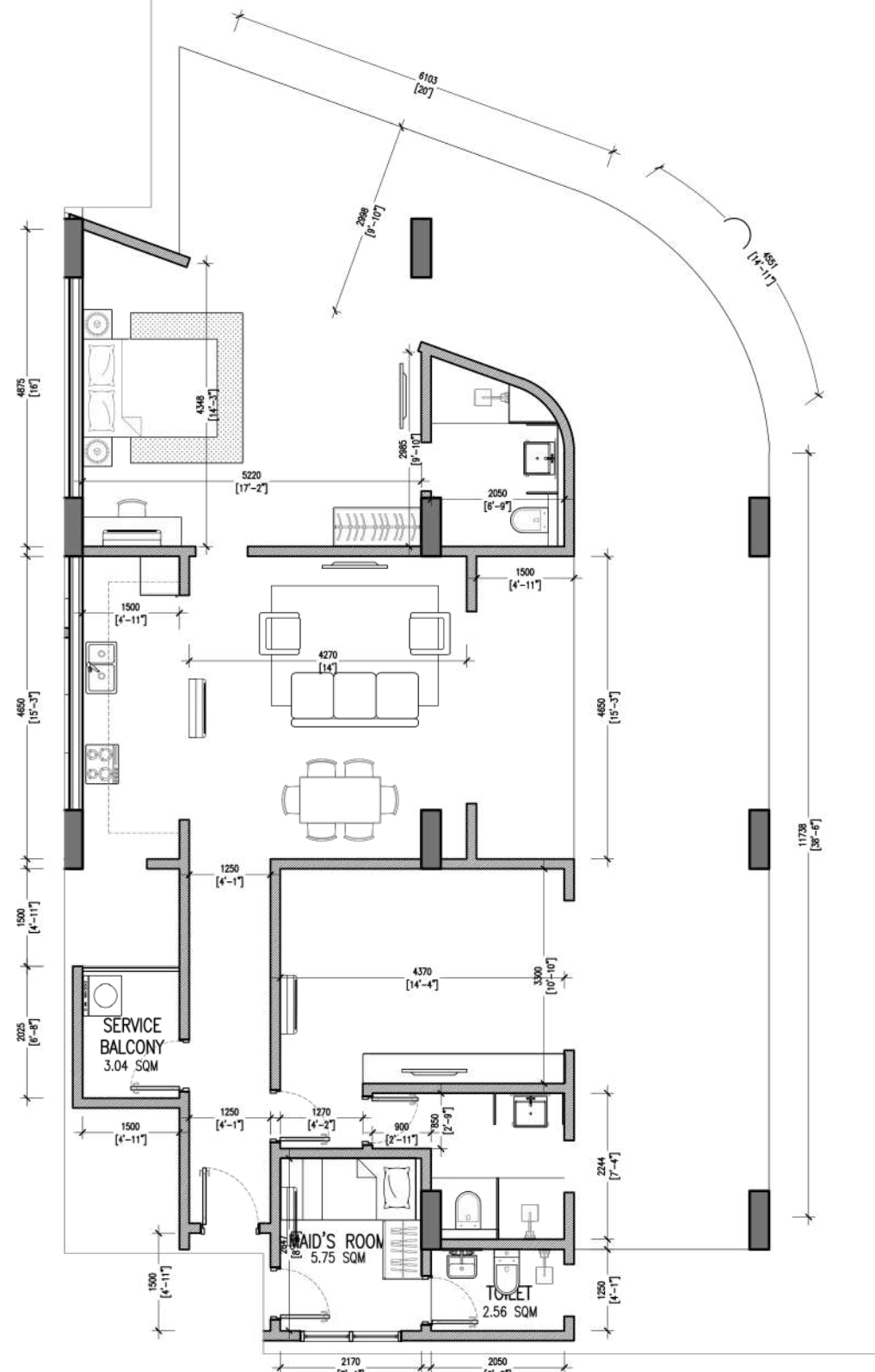

AREA PER UNIT

TOTALSLABAREAWITH BALCONY 176.93 SQM / 1882.93 SQFT

2+1 BHK - TYPE 8A
 [LOCATION]
 SCALE:1:100

PROJECT :
16-STOREY LUXURY RESIDENTIAL BLDG.
PLOT 20088 HULHUMALE

DISCIPLINE :
 ARCHITECTURAL DESIGN
 STRUCTURAL DESIGN
 INTERIOR DESIGN
 SERVICES DESIGN

PHASE :
 CONCEPTUAL DESIGN
 DESIGN DEVELOPMENT
 XBUILDING APPROVAL
 CONSTRUCTION DOCUMENTATION
 AS-BUILT DRAWINGS

| DESIGNATION | NAME |
|---------------|-------------|
| DESIGNER | INSIDE PLUS |
| ARCHITECT | |
| ENGINEER | |
| ARCH. CHECKER | |
| STRU. CHECKER | |

Architecture and Interior Design
 H.Theveli (7th Floor) . Kalaafaanu Hir'gun . Male' . Maldives
 e info@inside-plus.com
 w www.inside-plus.com
 t +960 333 7587

CONTENTS :
AS GIVEN

CODE : SHEET NO. : REVISION :
AR 24 0

SCALE : AS GIVEN DATE : 03 JUNE 2025
 FORMAT : A3 ISSUE DATE :
 FILE NAME :

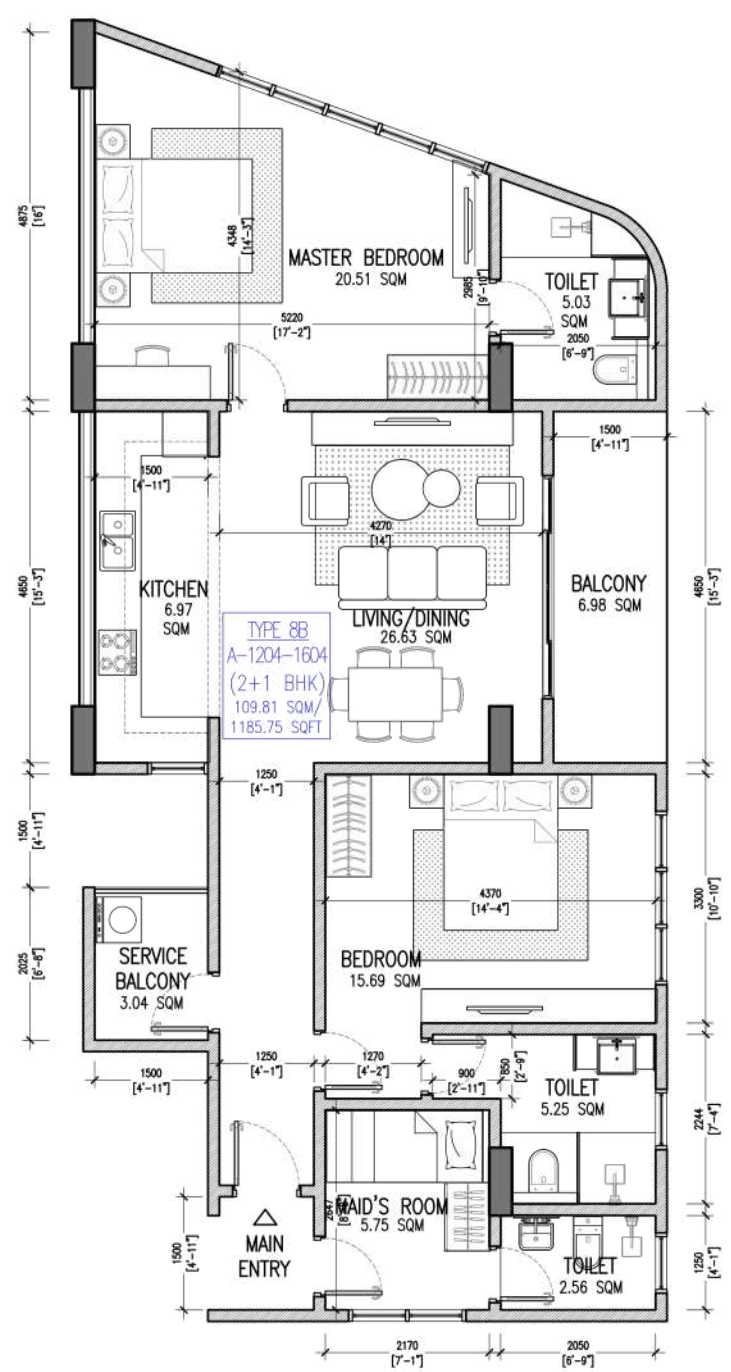

AREA PER UNIT
TOTALSLABAREAWITH BALCONY 109.81 SQM / 1181.99 SQFT

2+1 BHK - TYPE 8B
 [LOCATION]
 SCALE:1:100

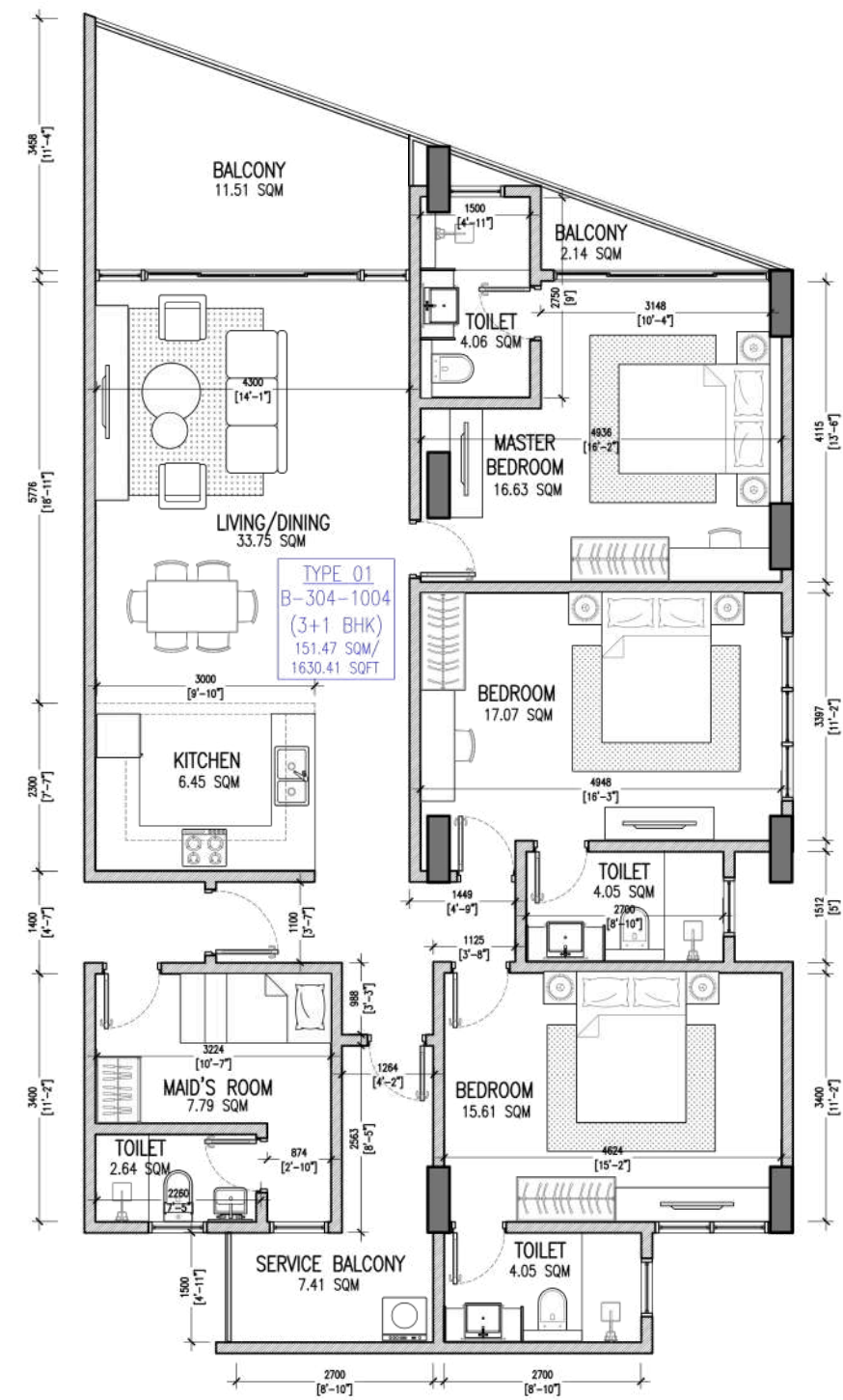

AREA PER UNIT
TOTALSLABAREAWITH BALCONY 151.47 SQM / 1630.41 SQFT

3+1 BHK - TYPE 01
 [LOCATION]
 SCALE:1:100

PROJECT :
**16-STOREY LUXURY
 RESIDENTIAL BLDG.
 PLOT 20088 HULHUMALE**

DISCIPLINE :
 ARCHITECTURAL DESIGN
 STRUCTURAL DESIGN
 INTERIOR DESIGN
 SERVICES DESIGN

PHASE :
 CONCEPTUAL DESIGN
 DESIGN DEVELOPMENT
 XBUILDING APPROVAL
 CONSTRUCTION DOCUMENTATION
 AS-BUILT DRAWINGS

| DESIGNATION | NAME |
|---------------|-------------|
| DESIGNER | INSIDE PLUS |
| ARCHITECT | |
| ENGINEER | |
| ARCH. CHECKER | |
| STRU. CHECKER | |

Architecture and Interior Design
 H.Theveli (7th Floor) . Kalaafaanu Hir'gun . Male' . Maldives

e info@inside-plus.com
 w www.inside-plus.com
 t +960 333 7587

CONTENTS :
AS GIVEN

CODE : SHEET NO. : REVISION :
AR 25 0

SCALE : AS GIVEN DATE : 03 JUNE 2025
 FORMAT : A3 ISSUE DATE :
 FILE NAME :

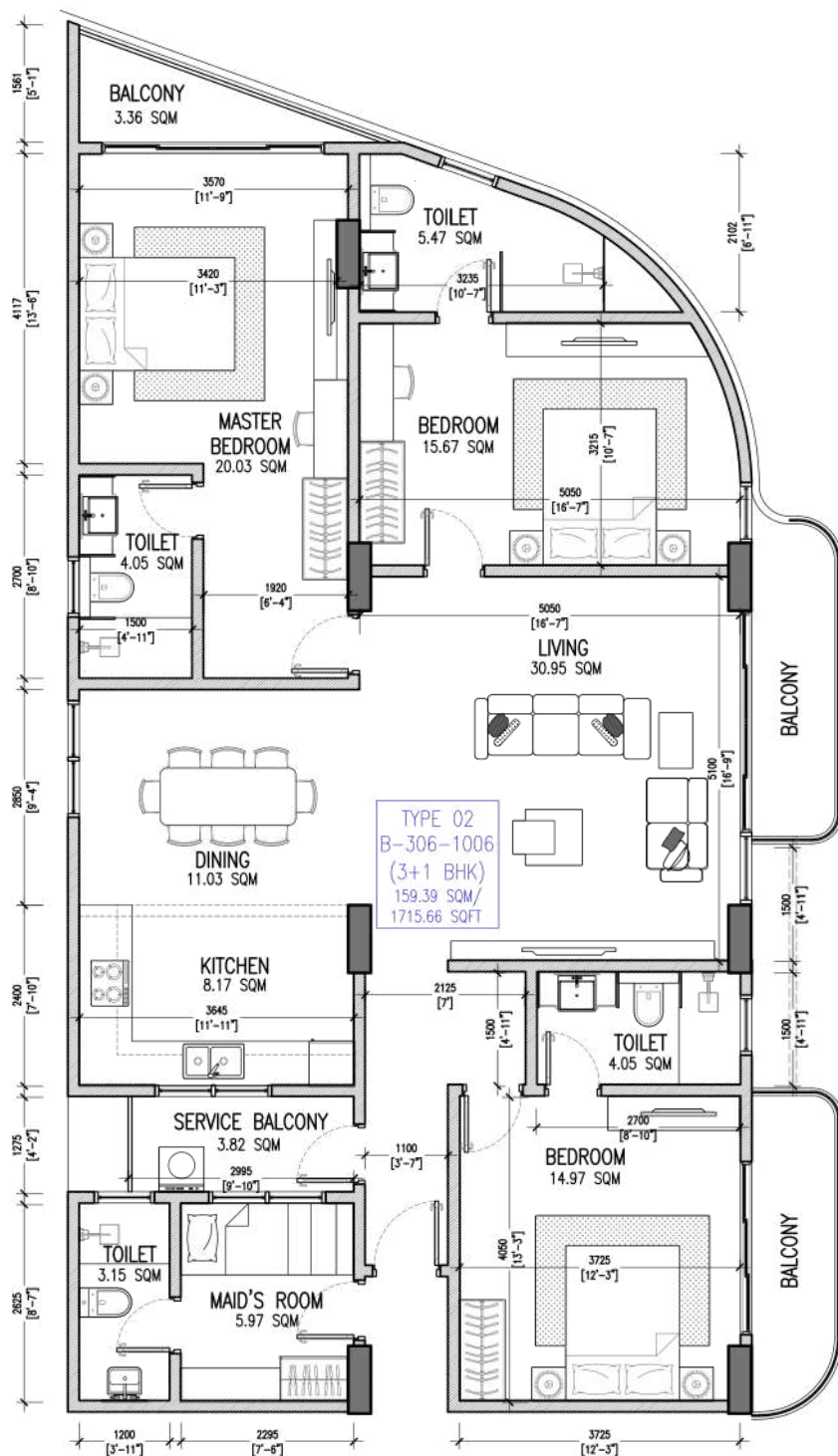

AREA PER UNIT

TOTALSLABAREAWITH BALCONY 159.39 SQM / 1715.66 SQFT

3+1 BHK - TYPE 02
 [LOCATION]
 SCALE:1:100

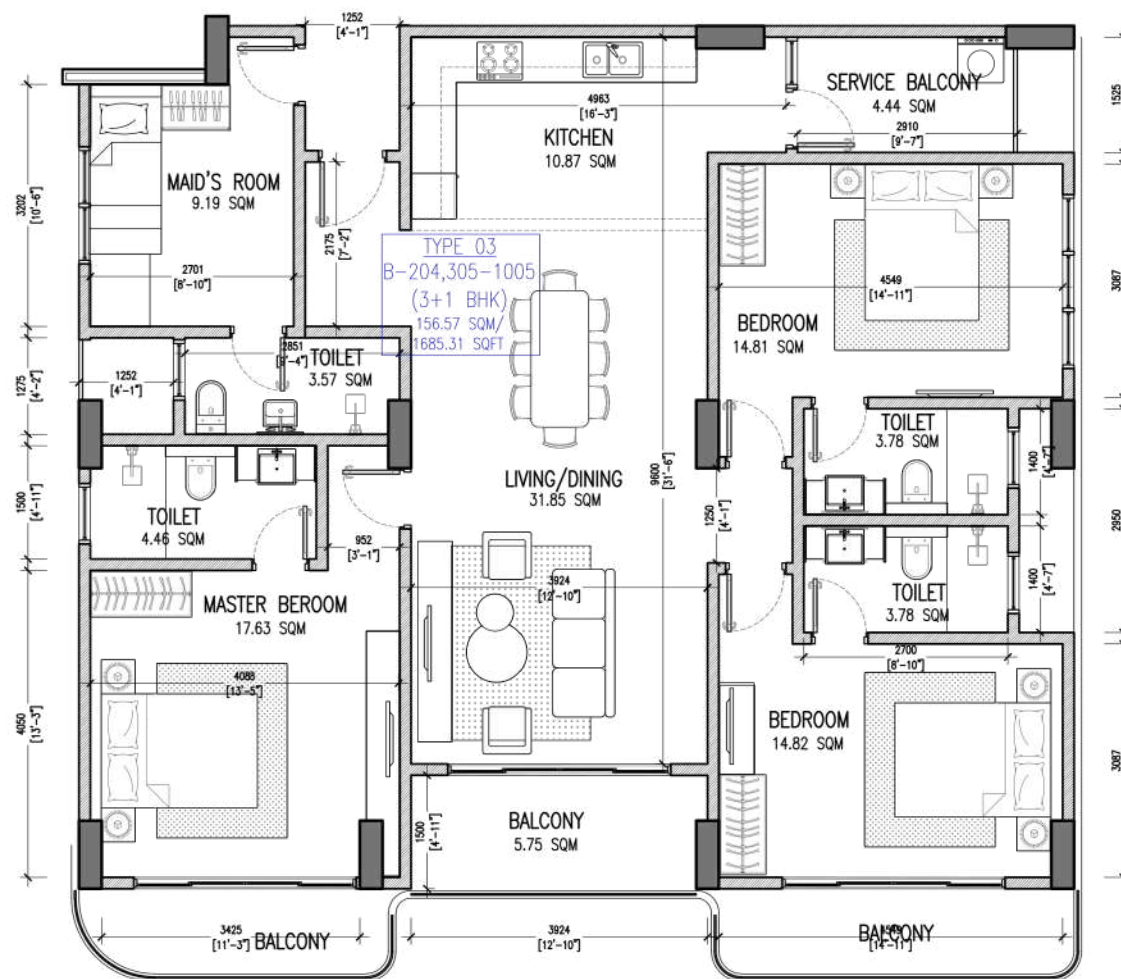

AREA PER UNIT

TOTALSLABAREAWITH BALCONY 156.57 SQM / 1685.31 SQFT

3+1 BHK - TYPE 03
 [LOCATION]
 SCALE:1:100

OWNER :

RASHEED CARPENTRY & CONSTRUCTION

KEY PLAN :

NOTES :

NO. REVISION DATE

PROJECT :

16-STOREY LUXURY RESIDENTIAL BLDG. PLOT 20088 HULHUMALE

DISCIPLINE :

ARCHITECTURAL DESIGN
STRUCTURAL DESIGN
INTERIOR DESIGN
SERVICES DESIGN

PHASE :

CONCEPTUAL DESIGN
DESIGN DEVELOPMENT
XBUILDING APPROVAL
CONSTRUCTION DOCUMENTATION
AS-BUILT DRAWINGS

DESIGNATION NAME

DESIGNER INSIDE PLUS

ARCHITECT

ENGINEER

ARCH. CHECKER

STRU. CHECKER

Architecture and Interior Design
H.Theveli (7th Floor) . Kalaafaanu Hir'gun . Male' . Maldives

e info@inside-plus.com
w www.inside-plus.com
t +960 333 7587

CONTENTS :

AS GIVEN

CODE : SHEET NO. : REVISION :
AR 27 0

SCALE : AS GIVEN DATE : 03 JUNE 2025

FORMAT : A3 ISSUE DATE :

FILE NAME :

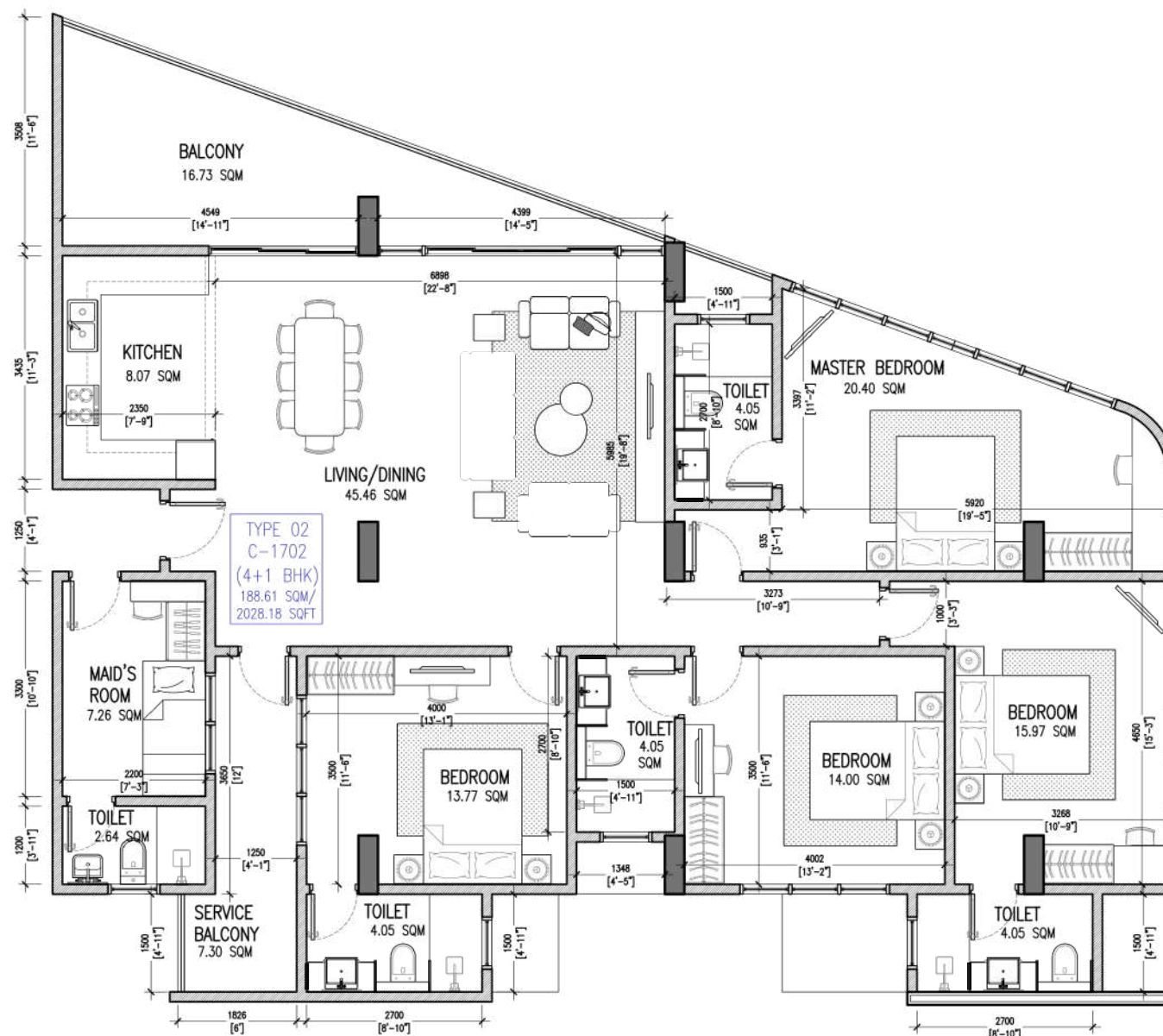
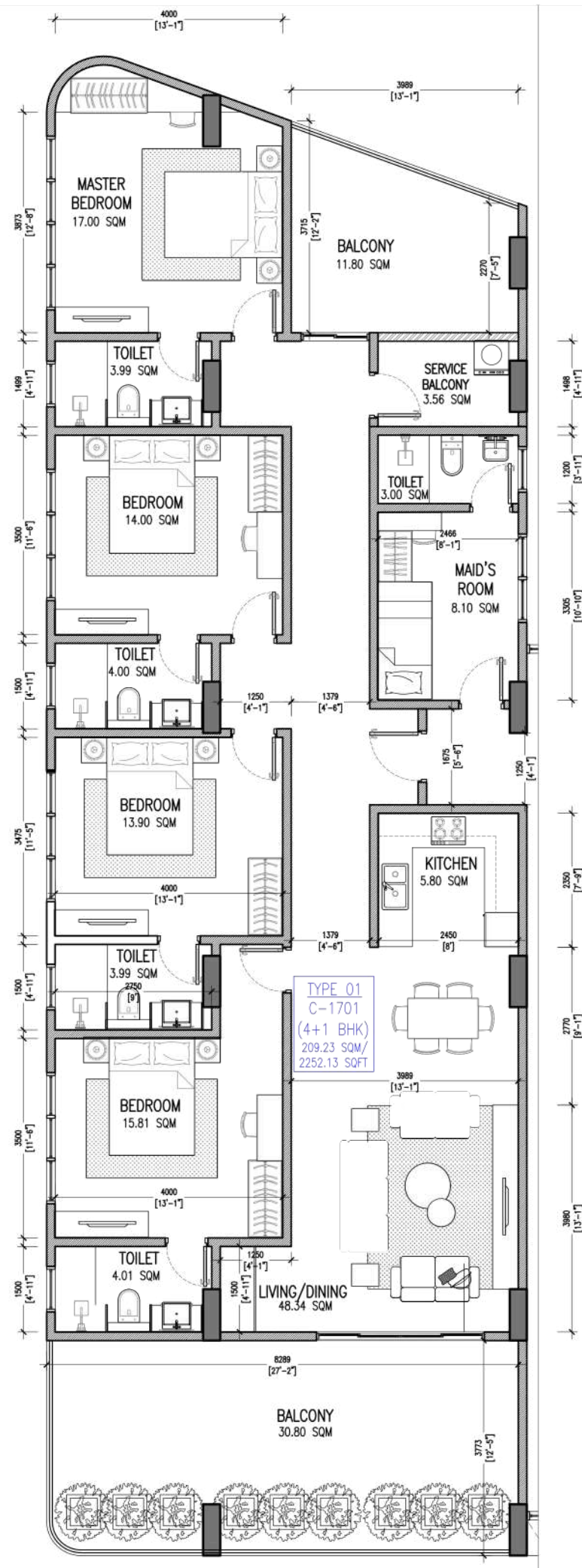

AREA PER UNIT

TOTALSLABAREAWITH BALCONY 208.61 SQM / 2028.18 SQFT

4+1 BHK - TYPE 02
[LOCATION]
SCALE:1:100

AREA PER UNIT

TOTALSLABAREAWITH BALCONY 209.23 SQM / 2252.13 SQFT

4+1 BHK - TYPE 01
[LOCATION]
SCALE:1:100

OWNER :

RASHEED CARPENTRY & CONSTRUCTION

KEY PLAN :

NOTES :

| NO. | REVISION | DATE |
|-----|----------|------|
| | | |
| | | |
| | | |
| | | |

PROJECT :

16-STOREY LUXURY RESIDENTIAL BLDG. PLOT 20088 HULHUMALE

DISCIPLINE :

ARCHITECTURAL DESIGN
STRUCTURAL DESIGN
INTERIOR DESIGN
SERVICES DESIGN

PHASE :

CONCEPTUAL DESIGN
DESIGN DEVELOPMENT
XBUILDING APPROVAL
CONSTRUCTION DOCUMENTATION
AS-BUILT DRAWINGS

DESIGNATION NAME

DESIGNER INSIDE PLUS

ARCHITECT

ENGINEER

ARCH. CHECKER

STRU. CHECKER

Architecture and Interior Design
H.Theveli (7th Floor) . Kalaafaanu Hir'gun . Male' . Maldives

e info@inside-plus.com
w www.inside-plus.com
t +960 333 7587

CONTENTS :

AS GIVEN

| CODE : | SHEET NO. : | REVISION : |
|--------|-------------|------------|
| AR | 28 | 0 |

SCALE : AS GIVEN DATE : 03 JUNE 2025

FORMAT : A3 ISSUE DATE :

FILE NAME :

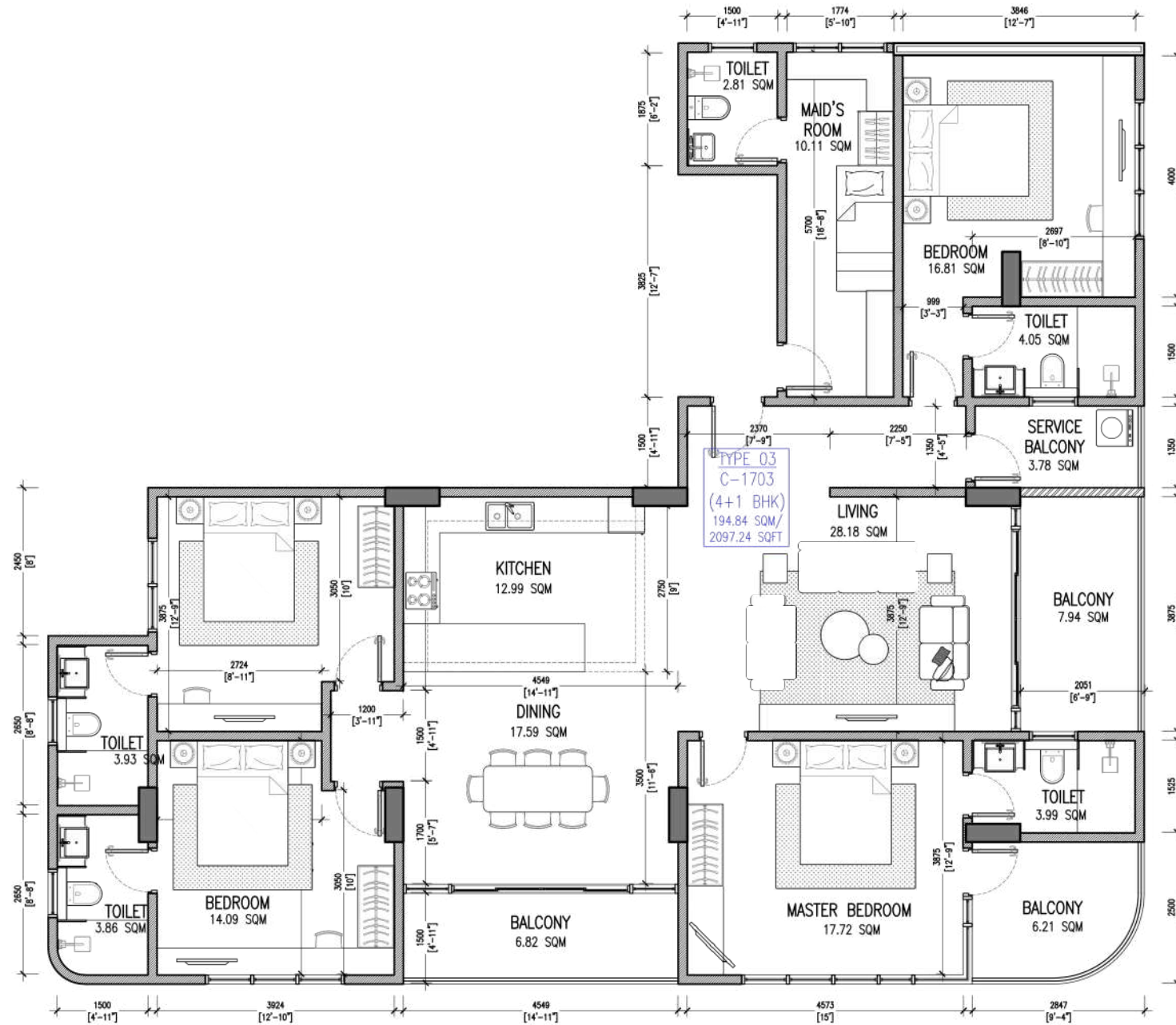

AREA PER UNIT

TOTAL SLAB AREA WITH BALCONY 194.84 SQM / 2097.24 SQFT



4+1 BHK - TYPE 03

[LOCATION]
SCALE:1:100